Agriel

Copy 1

Foreword

The purpose of our Catholic education is twofold: the development of our minds to meet the intellectual challenges of our age, and the more important development of our souls that we may apply Christian principles to the life of service to which we aspire.

That the first purpose of our education has been fulfilled in us is understandable, for under the loving guidance of the faculty, our intellects have been broadened and deepened. Has our spiritual development kept pace with our intellectual progress? The answer is in an emphatic affirmative. The foundation of faith has been nourished from its roots and grown in stature through four years of religious study at Archbishop Williams. The co-ordination of the two aims has accomplished the development of the whole man, mind and spirit.

First, as freshmen, we learned of the great heritage we received at Baptism which opens the supernatural life, the Eucharist which sustains it, and Penance which can restore it.

In our second year, as sophomores, we emphasized the Commandments as mandates of love which instilled us with loyalty to Christian principles in an age filled with pagan and materialistic ideas.

As juniors, given added guidance toward Christ, we drew nearer our Leader, Who proved His divinity in ways excluding all doubt and Who left behind Him an indestructible Church with power to rule, to sanctify, and to teach mankind.

Finally, as seniors approaching adulthood, instructed on service we must render to our faith, we realized the responsibilities which that faith entails. The result of this instruction brought about in us a tremendous increase in spiritual insight.

We, the staff of the 1961 *Crosier*, have selected as our theme the titles of our religion texts: *Power, Loyalty, Guidance* and *Service*. These qualities have made us aware, spiritually and mentally, of the dual purpose of our education.

In addition to the supernatural values instilled in us, we can point with pride to the use of these virtues in all phases of our school life. The loving guidance which our faculty has given us; the loyalty which the students have shown to the co-curricular activities of our school; the great power both in body and in spirit, which our athletes have demonstrated, and the service for which so many members of our class are outstanding have combined to form the foundation upon which we may build the edifice of a strong, Catholic faith.

May we always live up to that Faith. May the guiding beacons of Power, Loyalty, Guidance, and Service continue to illuminate for us the way to both secular and spiritual attainment.

The Class of 1961 presents the Crosier

Archbishop Williams High School
Braintree, Mass.

His Eminence Richard Cardinal Cushing

Spiritual Director

Father Moran

Former Spiritual Director

Father Kerivan

Dedication

With deepest sincerity, unyielding admiration, and eternal gratitude, we, the class of 1961, dedicate our *Crosier* to you, Sister Hugh Francis.

You have exemplified the Catholic ideal of "work and pray." You have never been too busy to listen to our thoughts, ambitions, and desires. Sometimes by quiet suggestion, othertimes by sincere praise, occasionally by gentle rebuke, you have guided us through the many difficulties of our high school years. You have instilled within us the spirit for which our school is so renowned.

We sincerely hope that this dedication will, in some small way, convey our appreciation to you for your prayers, your encouragement, your guidance, and your unselfish service on our behalf and on that of the school of which we are so proud to be graduates.

Our Principal

Sister Hugh Francis

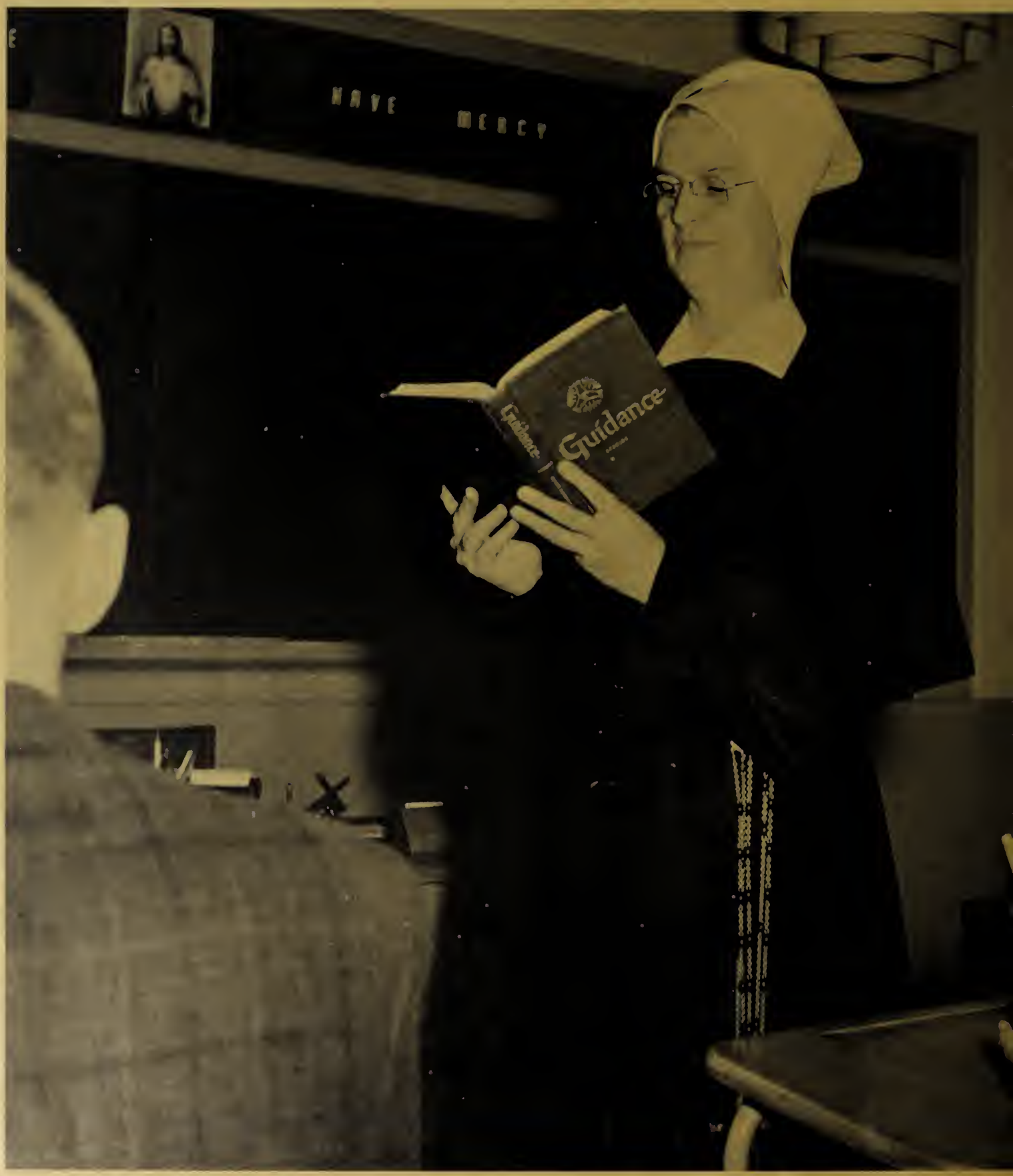
HAVE MERCY
Guidance

Guidance

The guidance which we have received stands out in startling contrast to that received by many students who are less fortunate than we. Our intellects have been guided how to do right, encouraged to avoid wrong, taught to accept crosses and appreciate their value, and led to appraise our actions in the light of what Christ would think; our souls have been enkindled with the passion for truth and desire for salvation; our wills have grown to love goodness, to embrace it, and cling to it steadfastly.

The world may change, but the purpose of man's existence is still to know, love, and serve God, and strive for eternal life with Him in Heaven. The guidance which we have received has never lost sight of this truth. To you, our faculty, both religious and lay, may we express our sincere gratitude for your untiring efforts in our behalf.

Man is often said to learn by imitation, and to a great extent, this is true. The teacher must be the exemplar, the model of every virtue in which he seeks to train his charges. If a teacher is to teach charity, he must possess this virtue. If he is to inspire love of Christ, he must be a lover of Christ. He must be able to stand before those he instructs and to challenge them, even as Christ challenged His apostles when He said: "Follow Me."

The four years spent at Archbishop Williams, now about to culminate in our graduation, have been the most fruitful of our lives. We have labored for knowledge and, having attained a degree of it, are justified in having a certain amount of pride. But this pride in ourselves, understandable as it may be, is surpassed by our pride in our faculty. We fully realize that any of our achievements are due, in a large part, to the diligent effort and unselfish zeal which the members of our faculty have manifested.

Our

Sister Agnes Mary
"Time is passing, are you?"

Sister Clara Ann
"All I know is what I see in the papers."

Sister Dorothy Rose
"I drive on a wing and a prayer."

Sister Gertrude
"The play's the thing."

A united, untiring,

Sister Mary Martine
"$R^2N^2 - \frac{1QL}{n} N - 9RL = 0$
—but don't worry it will come!!"

Sister Charlotte Mary
"The secret to success is constancy to purpose."

Faculty

Sister Ann Benedict
"That in all things God may be glorified."

Sister Aurelia
"He causes his prayers to be of more avail to himself, who offers them also for others."

Sister Catherine Francis
"To provoke laughter without joining in it greatly heightens the effect."

Sister Charles Albertine
"Here's where the handclasp's a little stronger."

Sister Emily Ann
"I exhort you to be of good cheer."

understanding faculty

Sister Ellen Richard
"All men commend patience, although few be willing to practice it."

Sister Frances Jeanne
"Business dispatched is business well done, but business hurried is business ill done."

Sister Ignatius Loyola
"A book is the only immortality."

Sister James Mary
"Vires acquirit eundo—She acquires strength as she goes."

Sister John Lillian
"Endurance is the crowning quality, patience is the passion of great hearts."

Sister Margaret Jean
"The French tongue is the clear, the cheerful, the august among men."

Sister Marie Barbara
"There is no royal road to geometry."

Sister Marie Pierre
"Music is the only art of earth that we take to heaven."

Sister Mary Clement
"Nature is the art of God."

affect eternity, *they can never*

Sister Mary Josella
"Iron hand in a velvet glove."

Sister Mary Natalie
"No rule is so general which admits not some exception."

Sister Miriam
"Wait'll I tell you!"

Mr. Colombo
"St. Thomas, pray for us."

Mrs. Cushman
"Advice is like snow; the longer it dwells, the deeper it sinks into the mind."

Mr. Edmonston
"History wouldn't repeat itself so often if people would only listen."

Mr. McInnis
"The right hand of fellowship."

tell where their influence stops.

Mr. O'Brien
"Cartoon's anyone?"

Mr. Saunders
"Is it not stated as such that—."

KENT
CIGARETTES
SIZE

Service

As the day of our graduation from Archbishop Williams draws near, let us pause to reflect on our purpose for seeking a Catholic education. Let us ask ourselves why we have been so intent in our quest for knowledge. What has been our purpose in participating in so many and such varied co-curricular activities? The answer is simple. One of the underlying motives of our high school years has been to learn how to live. And how are we to live? A famous writer once put it this way: "The ultimate wisdom of living, is to serve." To learn to give service—this has been the main objective of our school years: service—first to God, because He is our Creator, and secondly to our fellow man, because he is a creature of that Creator.

Scholastically, socially, and athletically, we have demonstrated many evidences of that service. For our efforts, we and our school have been justly acclaimed. We realize, however, that our life of service has just begun, that we will, in later life, be called upon to perform still greater acts of service: service to our homes . . . service to our state . . . service to our Lord. Fortunate we are that we have begun the mastery of that ultimate wisdom, for no matter how troubled the future may be we will have acquired through action the gentleness of charity, the power of generous obedience to constituted authority, and the gallant strength of loving to serve.

Class

RICHARD GRANT
26 Crescent Rd.
North Weymouth

"Two qualities that often blend, a good leader and a loyal friend."
Class Officer 4, Pres.; H.R. Officer 3; Dramatic Club 2, 3, 4, Pres. 4; French Club 4; National Honor Society 4; Server 1, 2, 3, 4.

STEPHEN COLLINS
28 Hillview Rd.
Braintree

"The presiding genius of the place."
H.R. Officer 3, Class Play 4; Dramatic Club 2, 3, 4, Sec. 4; Debating Club 3; French Club 4; Mixed Chorus 3, 4; *Mitre* 4; National Honor Society 4; Science Fair 2; Student Council 4, Pres.

ELLEN DELANEY
51 Marilyn Rd.
Milton

"Enthusiasm moves the world."
Class Officer 3, Vice-pres.; H.R. Officer 1, 3; Class Play 4; Dramatic Club 3, 4; Glee Club 3; *Mitre* 3, 4, Feature Editor 4; National Honor Society 4; Science Fair 2; Student Council 4, Vice-pres.; Modern Dance 3, 4; Girls Sports 3.

Officers

MARY NOLAN
18 Curran Terr.
Randolph

"Little, but so are pearls."
Class Officer 4, Vice-pres.; Cheerleader 3; French Club 4; Glee Club 1, 2, 3, Pres. 2; National Honor Society 4; Science Fair 2; Student Council 2, 3; Modern Dance 3, 4; Tumbling 2, 3, 4.

DONALD MORRISSEY
51 E. Elm Ave.
Wollaston

"Every man has a fault, and honesty is his."
Class Officer 3, 4, Treas.; H.R. Officer 1, 3.

CLAIRE CUSHING
96 Summer St.
Weymouth

"A ready smile—a ready laugh—a ready tongue—and a reddy head."
Class Officer 4, Sec.; H.R. Officer 1; Cheerleader 3, 4; Dramatic Club 4; French Club 4; Glee Club 1, 2, 3; Science Fair 2; Student Council 1; Modern Dance 3, 4; G.A.A. 1, 2, 3, 4; Girls Sports 1, 2, 3, 4; Tumbling 2, 3, 4.

WILLIAM AHERN
321 Common St.
Braintree

"Speech is great but silence is greater."

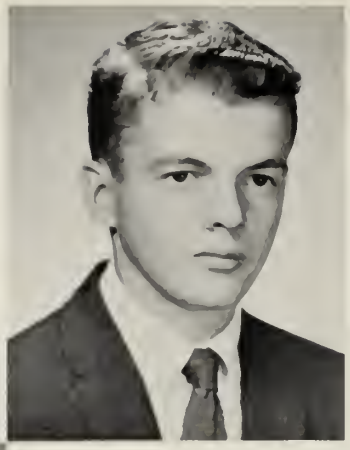

PETER ALESSI
117 Garfield Ave.
Hyde Park

"I like work; it fascinates me; I could sit and watch it all day."

BARBARA ALLEN
15 Cedarcliff St.
East Braintree

"An ounce of cheerfulness is worth a pound of sadness."
Catechist 2, 3; Dramatic Club 2; Library Club 3; G.A.A. 4; French Club 4.

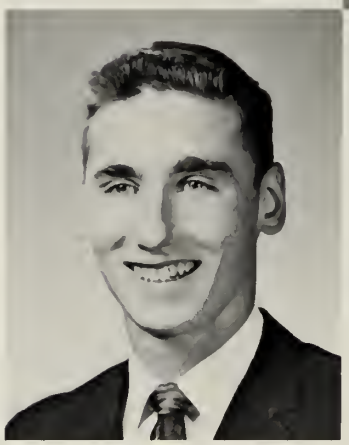

DAVID AMIRAULT
88 Stedman St.
Quincy

"The great end of life is not knowledge but action."
H.R. Officer 1; Class Play; Dramatic Club 2, 3, 4; Server 2, 3, 4; Hockey 2; French Club 4.

EDWARD ANGLEY
School St.
Pembroke

"Use soft words and hard arguments."
Baseball 3, 4; Football 3.

WILLIAM BALDWIN
66 Rindone St.
Holbrook

"Humor and wit all in one; to be with him—what fun!"
Server 4.

All roads lead to Williams.

ALFRED BARNEY
79 Marshall St.
Braintree

"Few things are impossible to diligence and skill."
Mixed Chorus 4; Varsity Club 2, 3, 4; Basketball 1; Football 1, 2, 3, 4.

CATHERINE BARRY
18 Dana Rd.
Weymouth

"Her worth lies in her wealth of good nature."
Dramatic Club 3, 4; French Club 4; Glee Club 1, 2, 3, 4; Mixed Chorus 3, 4; Modern Dance 3, 4; G.A.A. 1, 2, 3, 4; Girls Sports 2.

EDWARD BARRY
1219 Washington St.
So. Braintree

"Quietness is the finest armor a man can wear."
Science Fair 2; Server 2, 3, 4; Baseball 1, 2, 4; Hockey 3, 4.

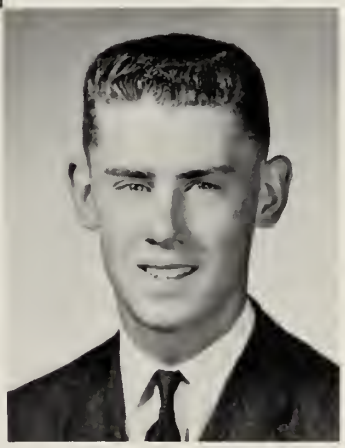

MICHAEL BENEDICT
105 Greene St.
Quincy

"A social, friendly, honest man."
H.R. Officer 2; Mixed Chorus 3, 4; Science Fair 2; Server 1, 2, 3, 4; Baseball 4.

PENELOPE BIRD
608 Washington St.
Abington

"Sincerity and truth are bases of every virtue."
Cheerleader 3, 4; Glee Club 3; Modern Dance 3, 4; Girls Sports 2; Tumbling 2, 3, 4.

GAIL BOUCHER
222 Court St.
Brockton

"She is sweet and shy, but oh so nice, with just the right amount of spice."
Girls Sports 2.

BARBARA BOYLE
110 Furnace Brook Pkwy.
Quincy

"First think and then speak."
Dramatic Club 4; French Club 4; Glee Club 3, 4; Mixed Chorus 4; Modern Dance 3, 4; Tumbling 3, 4.

CHARLENE BOYLE
25 Charlesmount Ave.
Quincy

"Although she looks gentle and shy, mischief twinkles in her eye."
H.R. Officer 2, 4; *Crosier* 4, Co-editor; Glee Club 1, 2, 3, 4; Mixed Chorus 4; Modern Dance 3, 4; G.A.A. 1, 2, 3, 4; Girls Sports 1, 2, 3, 4; Tumbling 2, 4.

PATRICIA BRODERICK
21 Woodward Ave.
Quincy

"Freckles: a nice suntan—if they'd only get together."
Crosier 4; Glee Club 1, 2, 3, 4; Mixed Chorus 4; Modern Dance 3, 4; G.A.A. 4; Girls Sports 1, 2, 3, 4; Tumbling 2, 4; French Club 4.

BARBARA BRUEN
30 Bradley Hill Rd.
Hingham

"Life is to be enjoyed—so I enjoy it."
Crosier 4; Glee Club 3; Student Council 2, 3; Modern Dance 3; Tumbling 2.

Who said Latin IV wasn't all play??

SUZANNE BUCKLEY
198 Centre Ave.
Abington

"Nothing great was ever achieved without enthusiasm."
Cheerleader 3, 4; Dramatic Club 1, 2, 3, 4; Debating Club 4; Glee Club 3; Library Club 3; Modern Dance 3, 4; Tumbling 3, 4.

SHARON BULLOCK
80 Arthur St.
East Braintree

"Pep, personality, wit each of these exactly fit."
Dramatic Club 1; Glee Club 1; Modern Dance 3, 4; Girls Sports 1, 2.

WILLIAM BUTLER
1111 Pleasant St.
Weymouth

"All must be earnest in a world like ours."
Class Officer 3, Pres.; H.R. Officer 1, 2, 3, 4; Mixed Chorus 4; National Honor Society 4; Science Fair 2; Varsity Club 2, 3, 4; Hockey 1, 2, 3, 4, Co-capt. 4.

BARBARA BURRELL
15 Viden Rd.
Quincy

"Fond of fun as fond can be."
Crosier 4; Glee Club 3; Modern Dance 3, 4; Tumbling 2, 4.

MARLENE BUZZELL
392 Belmont St.
Wollaston

"Easily met, but not soon forgotten."
Crosier 4, Co-editor; French Club 4; Glee Club 1, 2, 3, 4; Mixed Chorus 4; Science Fair 2; Modern Dance 3, 4; G.A.A. 3, 4; Girls Sports 1, 2, 3, 4; Tumbling 2, 4.

JOYCE BYRNE
68 Charles St.
East Weymouth

"Fair words break no bones."
Catechist 3; Dramatic Club 1, 2, 3, 4; French Club 4; Glee Club 2, 3, 4; Mixed Chorus 4; Science Fair 2; Modern Dance 3, 4.

MARIALYCE CANTY
63 Bradford St.
Holbrook

"A little girl with a lot to say."
Dramatic Club 1; Glee Club 1, 2, 3; Science Fair 2; Student Council 1.

RITA CAHILL
109 Bellevue Rd.
East Braintree

"The mildest manners and the gentlest heart."
Mitre 4.

Williams' answer to writer's cramp!

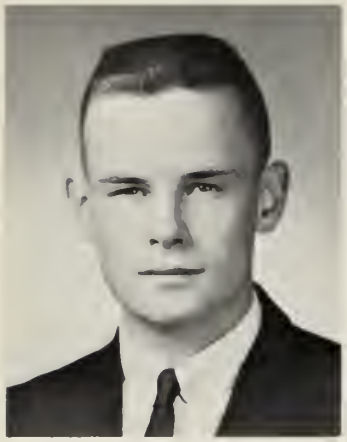

WILLIAM CARROLL
11 Hamilton St.
Braintree

"In the life of a young man the most essential happiness is the gift of friendship."

JAMES CASSIDY
85 Bellevue Rd.
East Braintree

"A little nonsense now and then is relished by the best of men."
Science Fair 2; Server 1, 2, 3.

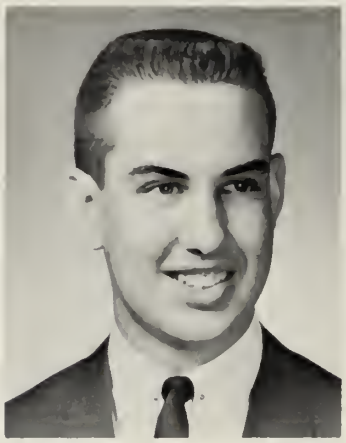

BARBARA CHANDLER
135 Worten Ave.
Weymouth

"With short blonde hair, large blue eyes and a happy smile."
Crosier 4; French Club 4; Glee Club 1, 2, 3, 4; Mixed Chorus 3, 4; Student Council 3.

ROOM 15—*Row 1:* D. Treacy, Vice-pres.; A. Munichiello, Sec.; J. Daley; W. Koslowski; K. Duffly; K. Love; P. Godfrey. *Row 2:* N. Nicklas; C. Morrissey; E. Odell; A. Murray; R. Jones; J. Shaughnessy; J. Harrington. *Row 3:* D. MacFarlane; J. Johnson; R. Maglio, Pres.; F. Kilgallen; D. Morrissey; K. McGowan; M. Haley; A. O'Brien; R. Ethier. *Row 4:* P. LaBrecque; L. Walters; W. Hart; P. Doherty; P. Alessi; M. Conlon; J. Hartnett; W. Carroll. *Row 5:* J. Doherty; M. Foley; D. Grant, Treas.; N. Moriarty; T. Long; W. Baldwin; J. Penpraese; P. Wilkie, (Absent).

BARBARA CHASE
32 Hyde St.
Quincy

"A word of kindness is never said in vain."
Science Fair 2, 3; Modern Dance 3.

What's the matter girls—no dime?

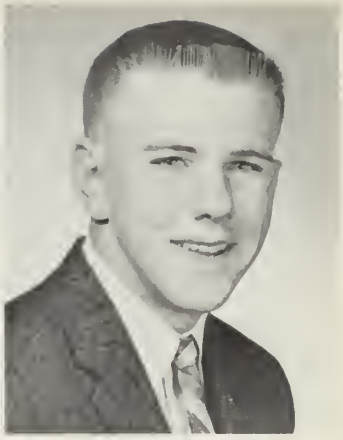

JOHN CLEARY
123 Piermont St.
Quincy

"Happy am I; from care I'm free!
Why aren't they all contented like me?"
Server 1, 2, 3, 4; Varsity Club 3, 4; Baseball 1; Basketball 1, 2, 3, 4; Football 1.

SALLY COLE
51 Richfield Rd.
Scituate

"She that was ever fair and never proud, had tongue at will, and yet was never loud."
Glee Club 1, 2, 3.

EDWARD COLLINS
104 Washington St.
Hyde Park

"If laughter were a crime, he a master criminal would be."
Server 1, 2, 3, 4.

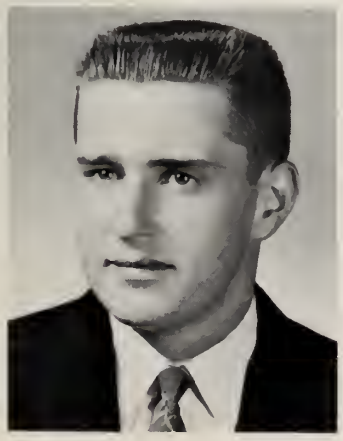

Let's hit the rocky trail.

JOHN COLLINS
66 Sheldon St.
Milton

"Out of the abundance of the heart the mouth speaketh."
Crosier 4; Debating Club 3, 4; Server 1, 3, 4.

The only ones who will be really happy are

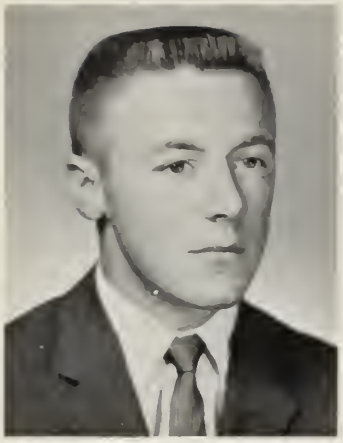

THOMAS COLLINS
52 Hobomack St.
Quincy

"What care I, let the world slide by."
Server 1, 2, 4; Football 1, 2, 3; Hockey 1, 2.

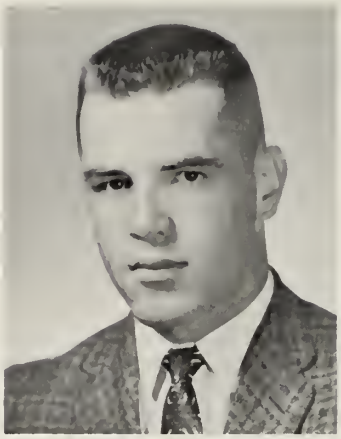

JOHN CONNOLLY
3 Viola St.
Milton

"A keen will, a wise look, and an answer always ready."
Mixed Chorus 4; Varsity Club 2, 3, 4; Baseball 2, 3, 4; Basketball 2, 3, 4.

JOSEPH CONNOLLY
155 Billings St.
Quincy

"He thinks like a philosopher and speaks like a king."

MICHAEL CONLON
282 Adams St.
Milton

"The way to have a friend is to be one."
Baseball 3, 4; Cross Country 4.

JO ANN CONROY
18 Stevens St.
Quincy

"Knowledge is a treasure, but practice is the key to it."
Glee Club 1, 2, 3, 4; Mixed Chorus 4; Modern Dance 3, 4; Girls Sports 1, 4.

J.T. + R.S. = Double Trouble

EDWARD CORCORAN
44 Hurlcroft Rd.
Milton

"We should not judge of a man's merits by his great qualities but by the use he makes of them."
H.R. Officer 2, 3, 4; Server 1, 2, 3, 4; Varsity Club 2, 3, 4; Football 1, 2, 3, 4; Hockey 1, 2.

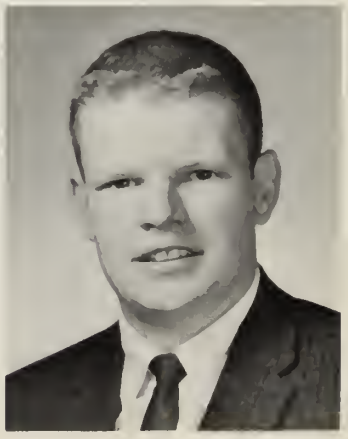

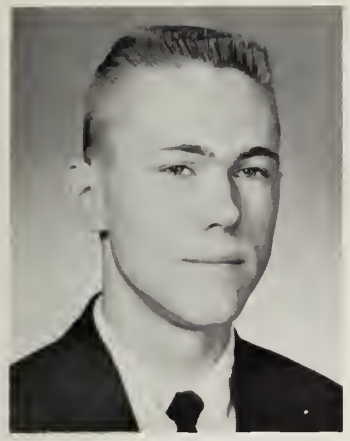

HECTOR CORMIER
210 Court St.
Brockton

"Quiet performance makes best return."
Mixed Chorus 4.

How did you know I had Sister Gertrude?

JUDITH COSTELLO
36 Upland Rd.
Quincy

"For where there are Irish, there's loving and fighting."
Crosier 4, Co-editor; Glee Club 1, 2, 3, 4; Mixed Chorus 4; Science Fair 2; Modern Dance 3, 4; G.A.A. 1, 2, 3, 4; Girls Sports 1, 2, 3, 4; Tumbling 2, 4.

those who seek and find how to serve.

JOSEPH COUGHLIN
93 Stedman St.
Quincy

"The sower of thought, the magic of the mind."
Student Council 4; Hockey 2, 3.

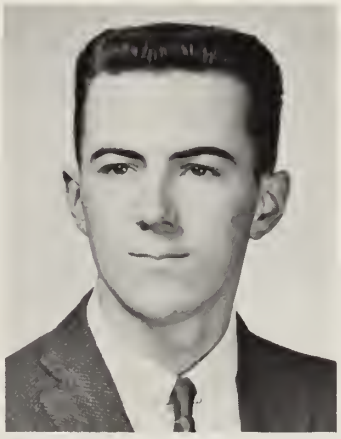

JAMES COYMAN
35 Academy St.
Braintree

"His natural disposition and his vim prove him a friend to all who know him."
H.R. Officer 2; Varsity Club 3, 4; Baseball 2; Basketball 1, 2, 3, 4.

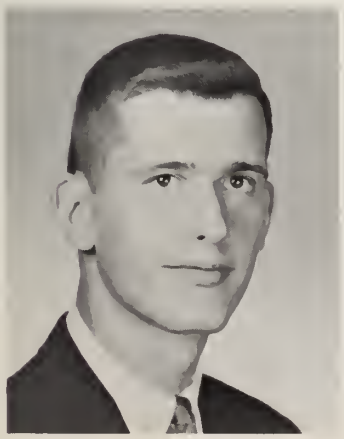

JOHN COYNE
32 Althea Rd.
Randolph

"A quiet fellow, always so neat; charming in manner, he's pleasant to meet."
Science Fair 4; Baseball 4; Basketball 1.

DAVID CRONIN
107 Howie Rd.
Braintree

"He was not merely a chip off the old block but the block itself."
H.R. Officer 2, 3, 4; Science Fair 3; Varsity Club 1, 2, 3, 4; Golf 1, 2, 3, 4; Hockey 1.

HONOR CROWLEY
18 Kimball St.
Quincy

"The friendly manner of a carefree soul."
H.R. Officer 2, 4; *Crosier* 4; Glee Club 4; Mixed Chorus 4; Modern Dance 3, 4; G.A.A. 3, 4, Vice-pres. 4.

Findley

JANET DALEY
40 Madison St.
East Weymouth

"Those who bring sunshine into the lives of others cannot keep it from themselves."
Dramatic Club 4; Glee Club 3; Modern Dance 3, 4; G.A.A. 1, 2, 3, 4; Girls Sports 1, 2, Tumbling 4.

JUDITH DALEY
28 Stevens St.
Quincy

"Why worry about tomorrow when yesterday's tomorrow is today."
Debating Club 3, 4, Sec. 4; French Club 4; Glee Club 2, 3, 4; *Mitre* 3, 4; Mixed Chorus 4; Student Council 3; Modern Dance 3, 4; Girls Sports 1, 3.

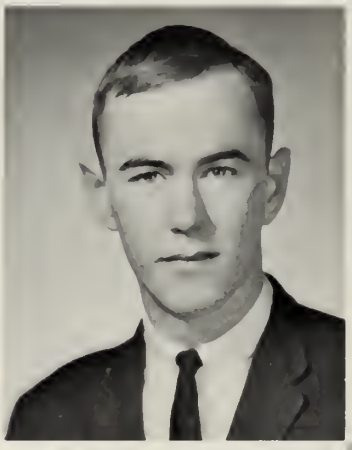

KENNETH DALTON
15 Summer St.
Weymouth

"I have fought a good fight, soon I graduate."

ROSEMARY DANEHY
41 Columbian St.
Weymouth

"Her sincerity is a virtue, but her personality is a gift."
H.R. Officer 3; Cheerleader 3, 4; Dramatic Club 2, 3, 4; Glee Club 2, 3; *Mitre* 2; Science Fair 2; Modern Dance 3, 4; Girls Sports 1, 2; Tumbling 2, 3.

CAROL DARCY
10 Lafayette St.
Quincy

"Pen cannot write nor brush paint her sterling qualities."
H.R. Officer 3; *Crosier* 4; Glee Club 1, 3, 4; *Mitre* 4; Mixed Chorus 3, 4; Science Fair 2; Modern Dance 3, 4; Girls Sports 1, 4.

Mr. Clean! Mr. Clean!

He profits most *who serves best.*

Service without recognition!

CAROL DESMOND
10 Lois Terr.
Quincy

"No heart so kind, no charm so rare constantly happy and willing to share."
Crosier 4; Dramatic Club 1, 2; Glee Club 3; Modern Dance 3.

JOAN DEVLIN
12 Fairview Ave.
Randolph

"A sweet, attractive kind of grace."
Crosier 4; Dramatic Club 1; Glee Club 1, 2, 4; Mixed Chorus 4; Modern Dance 3, 4; Girls Sports 1, 2.

MARY DiBONA
112 Liberty St.
Quincy

"Style is the dress of thought."
Class Play 4; Dramatic Club 2; Glee Club 3; *Mitre* 3; Student Council 4; Modern Dance 3, 4; Tumbling 2.

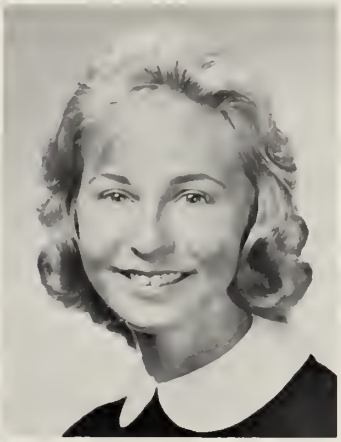

RICHARD DiIORIO
266 Auburn St.
Whitman

"I never think of the future, it comes soon enough."
Varsity Club 2, 3, 4; Baseball 1, 2, 3, 4; Basketball 1.

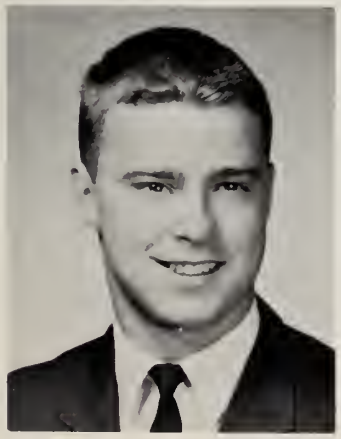

JAMES DOHERTY
7 Edward Ave.
Milton

"I've made it a practice not to worry."
Varsity Club 3, 4; Basketball 1, 2; Football 2, 3.

JOSEPH DOHERTY
104 Elmwood Ave.
Wollaston

"Good nature is one of the richest fruits of personality."
Chess Club 4.

PHILIP DOHERTY
250 Quincy Ave.
Quincy

"Labor keeps you fit and prime, but give me leisure any time."
Hockey 3.

BRIAN DONOVAN
10 Cedar Terr.
Milton

"A most casual fellow whose wit and sense of humor have won him many friends."
Crosier 4, Photographer; Dramatic Club 2; Science Fair 2, 3, 4; Server 3, 4.

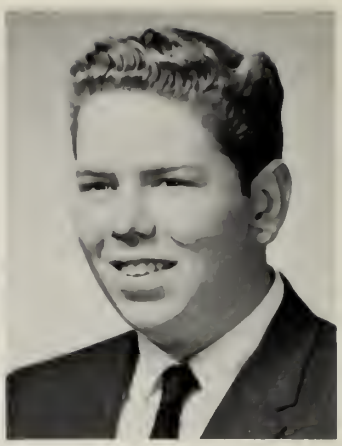

DONNA DRAGO
51 Hughes St.
Quincy

"No gems, no gold, she needs to wear; she shines intrinsically fair."
Crosier 4; Dramatic Club 4; *Mitre* 4; Science Fair 2; Modern Dance 3.

MARCIA DRISCOLL
543 N. Montello St.
Brockton

"With friendly smiles and cheery hellos; she's the best wherever she goes."
Crosier 4; Dramatic Club 1, 2, 4; Glee Club 1; *Mitre 3;* Modern Dance 3, 4.

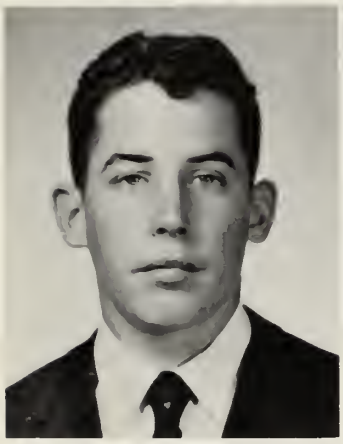

LEO DONOVAN
124 Diersch St.
Weymouth

"When do we laugh?"
Mixed Chorus 4; Server 3, 4; Student Council 4; Varsity Club 4; Baseball 3, 4.

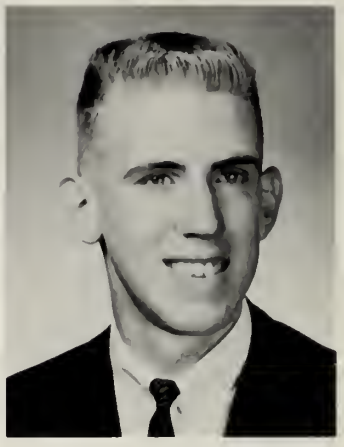

DAVID DUCEY
138 Waterston Ave.
Wollaston

"Wit that can call forth smiles even from mourners."
Mixed Chorus 4; Science Fair 2; Server 4.

Frailty, thy name is woman!!

Oh, you beautiful dolls!

KATHLEEN DUFFLY
6 Howe St.
Hingham

"As prone to mischief, as able to perform it."
Crosier 4; Debating Club 4; Glee Club 2, 3, 4; *Mitre* 4; Mixed Chorus 4; Science Fair 2; Modern Dance 3; G.A.A. 2, 3, 4, Pres. 4; Tumbling 3; Girls Sports 3.

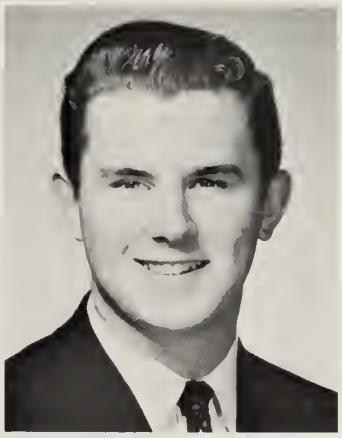

GERARD DULLEA
67 Blue Hills Terr.
Milton

"For every why he has a wherefore."
Class Play 4; Dramatic Club 2, 3, 4; Debating Club 3; Mixed Chorus 3, 4; National Honor Society 4; Science Fair 2; Server 1, 2, 3, 4; Student Council 1; *Mitre* 3, 4.

PAUL EAGAN
44 Elmwood Pk.
East Braintree

"If there are cares, he knows them not."
Mixed Chorus 4; Server 1, 2, 3, 4.

ROBERT ERWIN
278 Washington St.
Weymouth

"For after all, the best thing one can do when it is raining, is to let it rain."
H.R. Officer 4; *Crosier* 4.

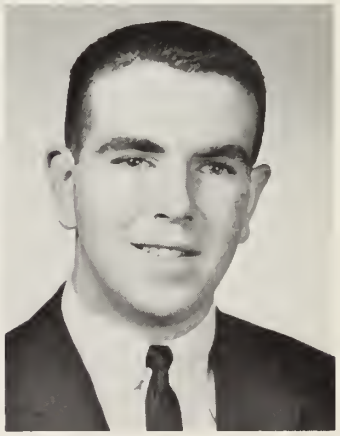

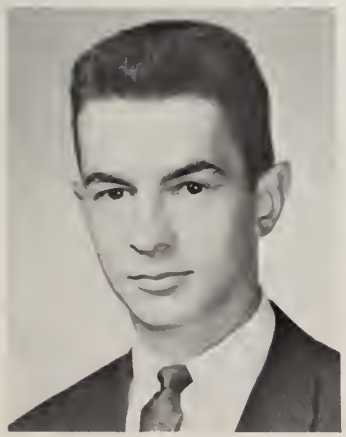

RICHARD ETHIER
21 Arch St.
Brockton

"What wondrous life this is I lead."

SHEILA FAHERTY
106 West St.
Quincy

"A smile, a willingness to serve, her name is generosity."
Crosier 4, Assoc. Editor; French Club 4, Vice-pres.; Glee Club 3, 4; Library Club 2; Mixed Chorus 4; National Honor Society 4; Modern Dance 3, 4.

JOSEPH FINDLEY
35 Victory Ave.
Milton

"A player unequaled — a sportsman complete."
Mixed Chorus 4; Varsity Club 2, 3, 4; Baseball 2; Football 1, 2; Hockey 1, 2, 3, 4.

EEK! a mouse

MARY DIANE FINN
72 Marilyn Rd.
Milton

"This lass so neat, with smile so sweet, has won my right good will."
Debating Club 4; French Club 4; Glee Club 3; Library Club 2, 3, 4; *Mitre* 3, 4; Student Council 2.

DIANNE FLAGG
62 Sherrick Ave.
Holbrook

"Her ways are ways of pleasantness."

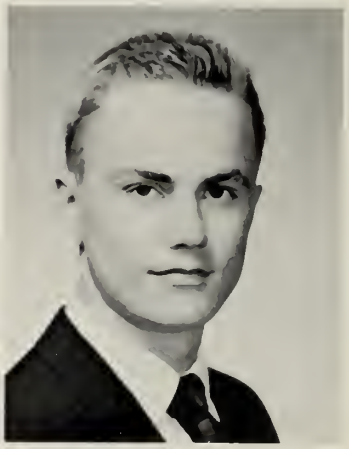

FREDERICK FLAVIN
650 Furnace Brook Pkwy.
Quincy

"Variety is the spice of life."
Varsity Club 1, 2, 3, 4; Hockey 1, 2, 3, 4.

MATHEW FOLEY
312 Farrington St.
Quincy

"The only time you mustn't fail is the last time you try."

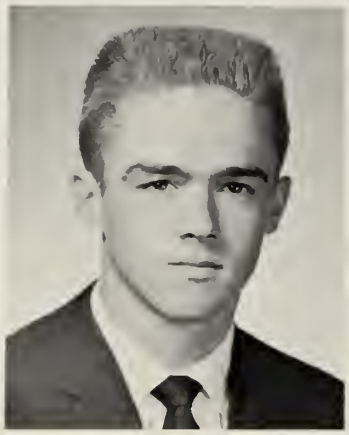

KERRY FOYE
149 Ocean St.
Squantum

"He who travelleth not by sea, knows not what the fear of God is."
H.R. Officer 2; *Crosier* 4; Mixed Chorus 4; Varsity Club 1, 2, 3, 4; Basketball 1; Sailing 1, 2, 3, 4.

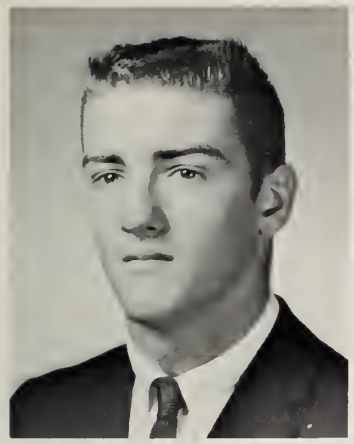

CHARLES FURLONG
27 Erickson St.
East Braintree

"A pal, a friend, a good sport; what more is there to say?"
Mixed Chorus 4; Student Council 4; Varsity Club 2, 3, 4; Basketball 1; Football 2, 3; Hockey 3.

MARYELLEN GALLAGHER
95 Levin Rd.
Rockland

"I scorn laborious days and live delights."
Catechist 2; *Crosier* 4; Glee Club 4; Mixed Chorus 4.

JANE GALVIN
227 Front St.
Weymouth

"I love her for her smile—her look—her way of gently speaking."
Crosier 4; Glee Club 3, 4; Mixed Chorus 4.

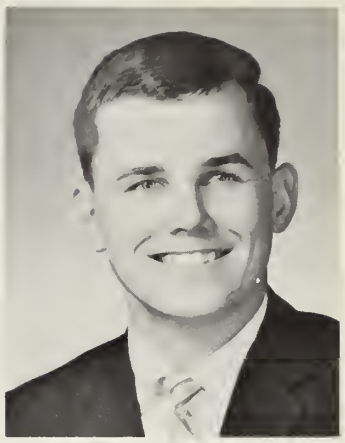

JOHN GALVIN
227 Front St.
Weymouth

"There are some silent people who are more interesting than the best talkers."
Baseball 1, 2.

Our preparation for service

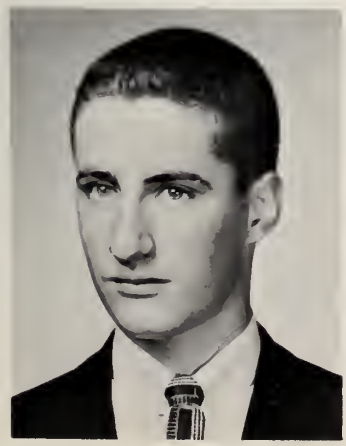

JOHN GAUDETTE
132 Bromfield St.
Wollaston

"Virtue alone is the unerring sign of a noble soul."
Dramatic Club 3, 4; Debating Club 3, 4; French Club 4; Science Fair 2; Server 3, 4.

RITA GAUGHEN
1300 Pleasant St.
East Weymouth

"Good manners and soft words have brought many a good thing to pass."
Dramatic Club 2, 3; Modern Dance 3, 4; Girls Sports 2.

FREDERICK GERVASI
223 Beach St.
Wollaston

"Genius seems to be the faculty of having faith in everything, and especially one's self."
Chess Club 4; French Club 4.

PETER GIULIANO
117 Plymouth Ave.
Milton

"The man who makes the best of everything he lights upon will not fare ill."
Debating Club 3, 4; French Club, Treas.; Mixed Chorus 4; Server 1, 2, 3, 4; Varsity Club 3, 4; Baseball 1, 2, 3, 4.

PAUL GODFREY
49 John St.
North Quincy

"A merry heart maketh a cheerful countenance."
Crosier 4; Server 2, 3, 4; Golf 2, 3.

DIANE GOODHUE
18 Dysart St.
Quincy

"Not very tall, not very small, but sweet and fair and liked by all."
H.R. Officer 4; Glee Club 1, 2, 4; *Mitre* 4; Mixed Chorus 4; Modern Dance 3, 4.

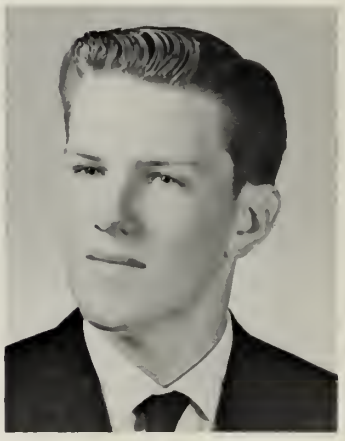

DAVID GRANT
35 Winthrop Ave.
Wollaston

"Sigh no more girls, sigh no more."
H.R. Officer 4; Baseball 1, 2; Hockey 3.

JANICE GREEN
119 Hamilton Ave.
Quincy

"A smile is the introduction to friendship."
Modern Dance 3; G.A.A. 1, 2, 3, 4; Girls Sports 1, 2, 3.

A typical intermission at Williams

MARILYN GREEN
7 Canessa St.
Randolph

"Kindness consists in loving people more than they deserve."
Crosier 4; Dramatic Club 4; Glee Club 3; *Mitre* 3, 4; Modern Dance 3, 4; G.A.A. 1, 2, 3, 4; Girls Sports 3, 4.

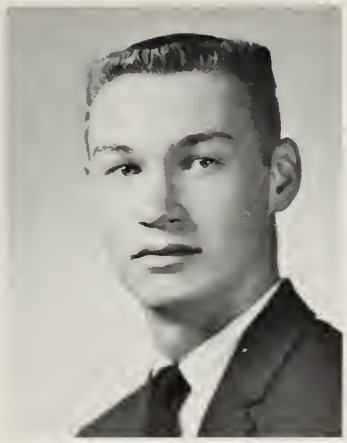

FREDERICK GRIMSHAW
407 Union St.
Braintree

"No man is useless while he has a friend."
H.R. Officer 1, 2, 3, 4; Mixed Chorus 4; Varsity Club 2, 3, 4, Sec. 4; Football 1, 2, 3, 4; Basketball 1, 2, 4.

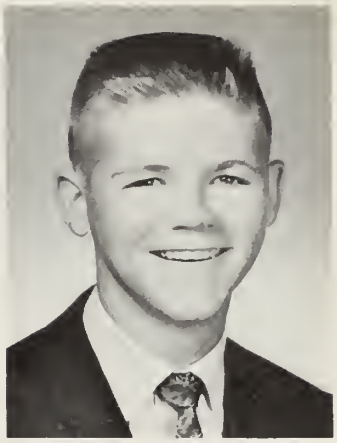

HARRY GUILFOY
130 Garfield St.
Hyde Park

"His smile was quiet, but all called him friend."
Mixed Chorus 4; Server 1, 2, 3, 4.

CAROL GULCZYNSKI
10 Tangen St.
Randolph

"Mildest manners and gentlest heart."
Catechist 4; *Crosier* 4; Dramatic Club 4; French Club 4; Modern Dance 3, 4.

MATTHEW HALEY
238 S. Franklin St.
Holbrook

"He may be quiet, he may be shy, but see the mischief in his eye."
Server 2, 4; Student Council 2.

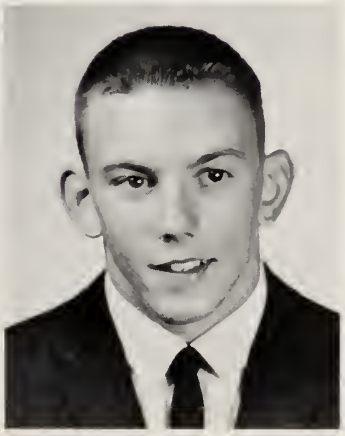

JOHN HARRINGTON
89 Joseph Rd.
Braintree

"He's but a giant in disguise."
H.R. Officer 1, 2; Science Fair 3, 4; Student Council 3, 4, Sec. 3; Varsity Club 4; Football 1, 2, 3, 4.

WILLIAM HART
5 Martin Terr.
Randolph

"For they can conquer who believe they can."
Mixed Chorus 4; *Mitre* 4; Science Fair 2, 3, 4.

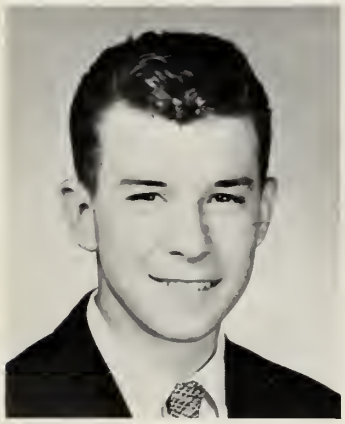

RAYMOND HENNEBURY
82 Wyman Rd.
Braintree

"One foot in heaven the other in hot water."
Crosier 4; Sports Editor; French Club 4.

ANTHONY HIGGINS
50 Dickens St.
Wollaston

"Those that accomplish most make the least noise."
Crosier 4.

JOHN HARTNETT
141 Cabot St.
Milton

"A quiet lad with much mischief in him."
H.R. Officer 3; *Crosier* 4; Server 1, 2, 3, 4; Student Council 2.

MAUREEN HARTNETT
141 Cabot St.
Milton

"This world belongs to the energetic."
H.R. Officer 1; Cheerleader 3, 4; *Crosier* 4; Glee Club 1, 2, 3; Science Fair 3; Student Council 2, 4; Girls Sports 1, 2, 3, 4.

Remember when???

BEATRICE HOWE
111 Shore Ave.
Quincy

"Life is a joy—so why complicate it with unhappiness."
Glee Club 1, 2, 3; Science Fair 2; Modern Dance 3, 4; G.A.A. 4; Tumbling 2, 3, 4.

FREDERICK HOYLE
38 Hilldak Rd.
Weymouth

"He graduated magna cum laude in laughter."
Science Fair 2; Server 1, 2, 3; Football 1.

DOROTHEA JARVIS
19 Vinal Ave.
Scituate

"Chaos often breeds life, when order breeds habit."
Glee Club 2; Library Club 3; Girls Sports 2.

JAMES JOHNSON
11 Whitman St.
East Weymouth

"Wisdom and wit are born with this man."
Mixed Chorus 3; Server 1, 2, 3; Hockey 3.

RITA JONES
52 Iron Hill St.
East Weymouth

"A good natured girl is loved best."
Dramatic Club 2, 3, 4; *Mitre* 4; Modern Dance 4; Girls Sports 4.

NANCY JORDAN
161 Elmwood Ave.
Wollaston

"Patience is the best remedy for every trouble."
Cheerleader 3, 4; Debating Club 4; Glee Club 1, 2, 3; Modern Dance 3; Girls Sports 1, 2, 3.

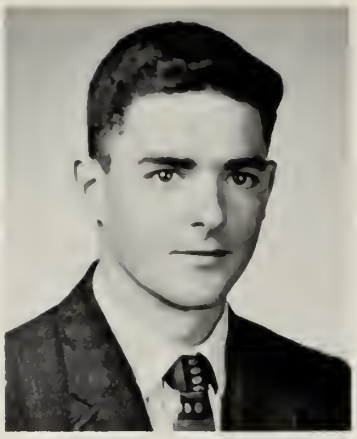

NEIL JOSEPH
Circuit St.
Norwell

"Sincerity is open-heartedness."
Mixed Chorus 4; Server 1, 2, 3, 4; Cross Country 3, 4; Football 1, 2.

JOHN JOYCE
62 Sheldon St.
Milton

"There is no wisdom like frankness."
Debating Club 3, 4; French Club 4; Mixed Chorus 3, 4; National Honor Society 4; Server 1, 2, 3, 4.

This is the way we start our day.

THOMAS JOYCE
43 Clinton St.
Brockton

"A true athlete is always a gentleman."
Varsity Club 3, 4; Basketball 1; Football 1, 2, 3, 4; Golf 3, 4.

ROBERTA KELLIHER
76 East Elm Ave.
Wollaston

"Life is a jest, and all things show it; I thought so once, and now I know it."
Glee Club 1, 2, 3, 4; *Mitre* 4; Mixed Chorus 4; Modern Dance 3, 4; Girls Sports 1, 2, 3, 4; Tumbling 2, 3, 4; *Crosier* 4.

MARJORIE KELLY
3 Morrell St.
North Weymouth

"True politeness is the expression of good will and kindness."
Glee Club 1, 2, 3, 4; Mixed Chorus 4; Modern Dance 4.

DONNA KELSCH
123 Church St.
Braintree

"Wise by natural good sense."
Dramatic Club 1; Glee Club 3; *Mitre* 4; Modern Dance 3, 4; Girls Sports 1, 2, 3, 4; Tumbling 2, 4.

KATHLEEN KENNEALLY
17 Jenkins Ave.
Whitman

"The ideal of courtesy, wit, grace and charm."
Cheerleader 3, 4; Glee Club 2, 3; Science Fair 2; Modern Dance 3, 4; Tumbling 2, 3, 4.

MARILYN KENNEY
18 So. Walnut St.
Quincy

"Pep, animation, subtle originality—these are the secrets of her popularity."
Crosier 4; Library Club 3; *Mitre* 4; Modern Dance 3, 4.

EDWARD KEOHANE
97 Crabtree Rd.
North Quincy

"Lot's of fun and fancy-free, that's the only life for me."
H.R. Officer 3; Mixed Chorus 4; Varsity Club 4; Football 1, 2, 3, 4.

The Donkey Serenade!!

FRANCIS KILGALLEN
1233 Washington St.
Braintree

"He that hath knowledge often spareth his words."
Crosier 4; Dramatic Club 2, 3, 4; Science Fair 2.

MARY KOEN
20 Union St.
Braintree

"A ready smile, a willing heart, and a helping hand."
Catechist 2; *Crosier* 4; Glee Club 1, 2, 3, 4; Mixed Chorus 4; Modern Dance 3; G.A.A. 3, 4; Girls Sports 1, 2, 3, 4; Tumbling 3, 4.

WANDA KOSLOWSKI
72 Goddard St.
Quincy

"The secret of success is constancy of purpose."
Class Play 4; Dramatic Club 3; Glee Club 2, 3; Science Fair 2.

KENNETH LEAHY
146 Madison Ave.
Quincy

"A fellow worth knowing, a friend worth having."
Mixed Chorus 4; Student Council 1, 2; Football 2, 3.

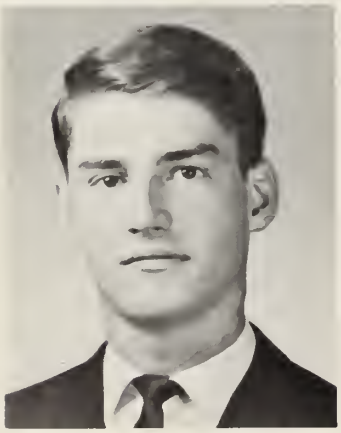

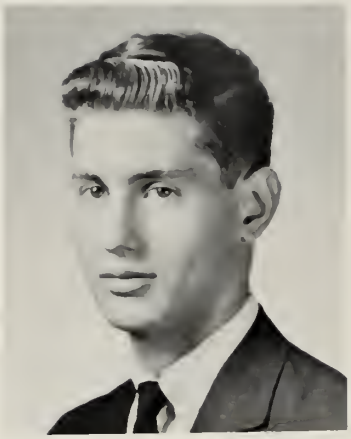

FREDRICK KREMIN
18 Century Rd.
South Weymouth

"Curiosity is one of the permanent and certain characteristics of a vigorous mind."
Dramatic Club 2, 3, 4; Science Fair 2.

JEAN LAUGHLIN
458 Beale St.
Quincy

"Sparkling eyes, dazzling smile and a merry wit all the while."
H.R. Officer 4; Cheerleader 3, 4; *Crosier* 4; Glee Club 3; *Mitre* 3; Student Council 1; Modern Dance 3, 4; Girls Sports 2, 3.

PHILIP LaBRECQUE
52 Curlew Rd.
Quincy

"Silence is golden, but let's talk anyway."

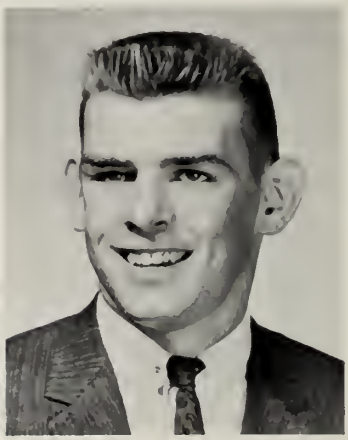

STANLEY LACKS
90 Webb St.
Weymouth

"We cannot always oblige, but we can always speak obligingly."
Crosier 4; Dramatic Club 2; Science Fair 2; Server 1, 2, 3, 4; Baseball 1; Basketball 2.

MARY LEAHY
47 Cole Terr.
Randolph

"Two brown eyes and pretty curls, a merry smile, a queen of girls."
H.R. Officer 3, 4; Cheerleader 3, 4; Glee Club 3; *Mitre* 3; National Honor Society 4; Science Fair 2; Modern Dance 3, 4; Girls Sports 1, 2, 3; Tumbling 2.

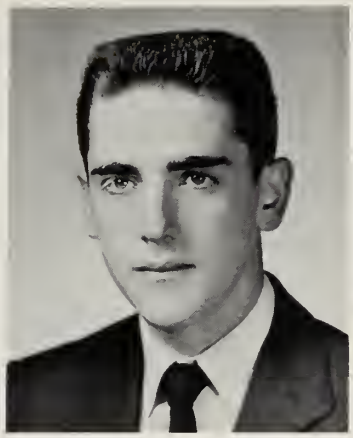

RICHARD LEETCH
92 Weston Ave.
Braintree

"Some men succeed because they are destined to, but most men because they are determined to."
Varsity Club 2, 3, 4; Hockey 1, 2, 3, 4.

JOHN LEONARD
100 Main St.
Hingham

"A laugh that is merry and free from all care."
Hockey 1.

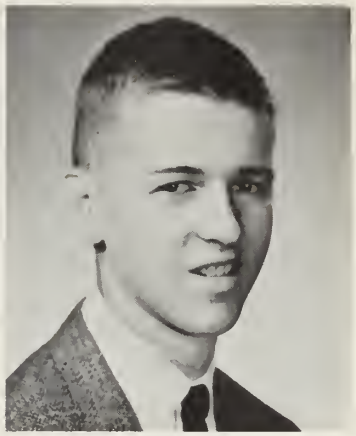

ROGER LEONARD
175 Middle St.
Braintree

"Serene and resolute—calm and self-possessed."
French Club 4; Basketball 1.

ROOM 9—*Row 1:* A. Meehan, Pres.; M. Hartnett; C. Lucier; J. Galvin; B. Chandler; J. Laughlin, Vice-pres. *Row 2:* E. Corcoran, Sec.; B. Bruen; N. Jordan; P. O'Brien; B. Chase; C. Gulczynski; D. Finn, D. Goodhue, Treas. *Row 3:* L. Donovan; J. Nelson; S. Bullock; C. Darcy; M. Buzzell; D. Flagg; J. Green. *Row 4:* J. Coyne; R. Kelliher; P. Broderick. *Row 5:* W. Ahern; J. Scully; R. McConnell; R. Leetch; J. Tonderys; R. Youngclaus; R. Schyner. *Row 6:* H. Guilfoy; H. Cormier; B. Riordon; N. Joseph.

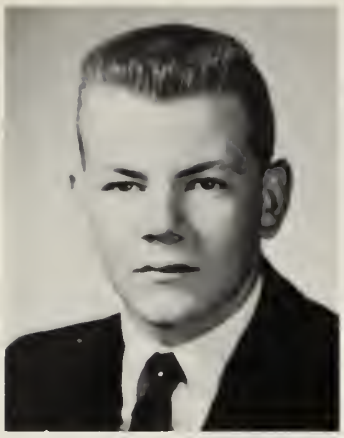

PETER LOAN
113 Sumner St.
Brockton

"A wit that loved to play, not wound."
H.R. Officer 4; Class Play 4; Dramatic Club 3, 4; Server 2, 3, 4; National Honor Society 4.

CLIFFORD LONG
303 Beach St.
Quincy

"This man wins friends without half trying."
Crosier 4, Sports Editor; Server 1, 2, 3, 4; Student Council 2, 4; Varsity Club 4; Baseball 2, 3, 4; Hockey 2, 3.

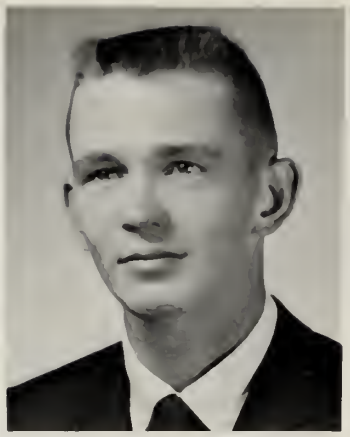

THOMAS LONG
122 Garfield Ave.
Hyde Park

"Humor is the true democracy."
H.R. Officer 2, 3; Debating Club 4; Server 1, 2, 3, 4; Student Council 3; Basketball 4; Cross Country 4.

SUSAN LOUGH
53 Franklin Ave.
Rockland

"She would be called sophisticated, but alas, her nature is too docile."
Catechist 2; *Crosier* 4; Glee Club 4; *Mitre* 4; Mixed Chorus 4; Modern Dance 3, 4; G.A.A. 4; Tumbling 3, 4.

KATHLEEN LOVE
139 Parkside Ave.
Braintree

"A look is worth a thousand words."
Crosier 4; Glee Club 1, 2, 3, 4; Mixed Chorus 4; Modern Dance 3, 4; G.A.A. 2, 3, 4; Girls Sports 1, 2, 3, 4; Tumbling 2, 4.

CLAUDETTE LUCIER
11 Wilder St.
Brockton

"Her hair is not more sunny than her heart."
H.R. Officer 2, 3; *Crosier* 4; French Club 4; Modern Dance 3, 4; Tumbling 4.

In the Kingdom of God the reward of a great service

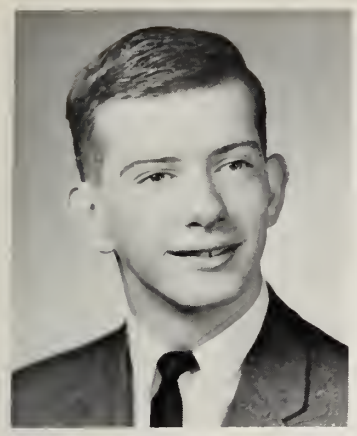

GREGORY LYNCH
162 Oak St.
South Weymouth

"You don't have to be noisy to have it known you're around."
Class Play 4; Dramatic Club 2, 3, 4, Vice-president 4; Debating Club 3, 4; *Mitre* 3, 4, Feature Editor 4; Science Fair 2.

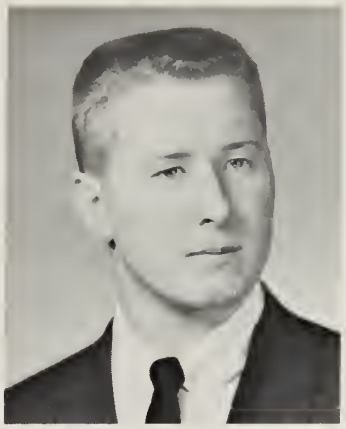

DAVID MacFARLANE
4 Arlington Ave.
South Braintree

"I'll find a way or make it."
Crosier 4; Football 1, 3.

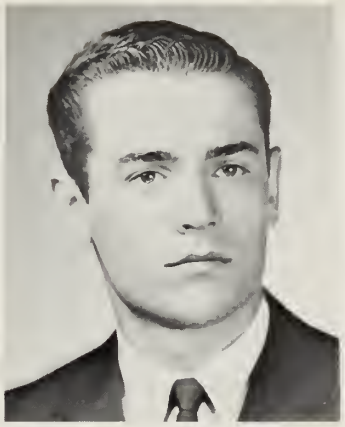

ROBERT MAGLIO
29 Cedar Terr.
Milton

"It is tranquil people who accomplish much."
H.R. Officer 4; Cross Country 4; Football 3; Hockey 4.

DIANA MALONE
48 Acorn St.
Braintree

"A good heart's worth gold."
Catechist 2, 3; Dramatic Club 4; Glee Club 3, 4; Mixed Chorus 4; Science Fair 2, 3.

PATRICIA MALONEY
265 River St.
Braintree

"Born for success she seemed."
H.R. Officer 1, 2; Catechist 2, 3; Dramatic Club 2, 3, 4; French Club 4; Glee Club 1, 2, 3, 4; *Mitre* 2, 3, 4, Editor 4; Mixed Chorus 4; Science Fair 2; Modern Dance 3, 4.

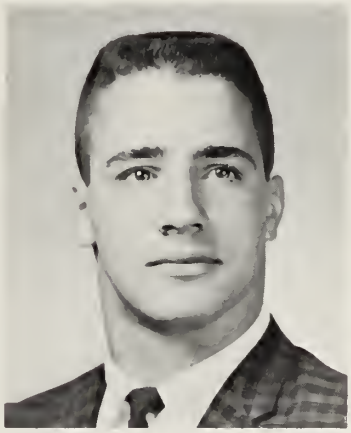

JAMES MARCELLINO
76 Allerton Rd.
Milton

"His limbs were cast in manly mold, for hardy sports or contests bold."
H.R. Officer 1, 2; Mixed Chorus 4; Varsity Club 2, 3, 4; Baseball 1, 2; Basketball 2, 3, 4, Co-captain 4; Football 1, 2, 3, 4, Captain 4.

is the opportunity to render a still greater service.

MADELYN MARELLA
58 Shirley St.
Quincy

"Not by years but by disposition is wisdom acquired."
Crosier 4, Assoc. Editor; Dramatic Club 2; Glee Club 3; Library Club 2; Modern Dance 3, 4; Girls Sports 1, 2, 3.

MAUREEN MARR
5 Mann St.
Hingham

"A pleasing way, a sunny smile, full of pep and fun."
H.R. Officer 4; Cheerleader 3, 4; Glee Club 1, 2, 3; *Mitre* 2, 3; Science Fair 2; Modern Dance 3, 4; G.A.A. 1, 2, 3, 4; Girls Sports 1, 2, 4; Tumbling 2, 4.

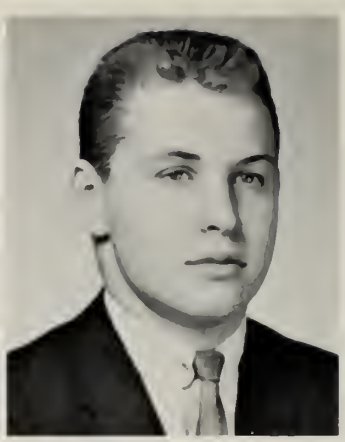

RICHARD McCABE
574 Pleasant St.
Milton

"Oh this learning, what a thing it is."
H.R. Officer 1, 2; Basketball 1, 2; Football 1, 3.

ROOM 11—*Row 1:* C. Furlong; J. Wagner, Vice-pres.; S. Walsh; E. Paquin, Sec.; D. Cronin, Treas. *Row 2:* P. Bird; J. Devlin; J. Raymondi; P. Valicenti; M. Kenney; R. Cahill; E. Murphy, Pres. *Row 3:* A. Ward; D. Drago; D. Miller; D. Kelsch; S. Notrangelo. *Row 4:* J. Coyman; J. Connolly; T. Joyce; J. Cleary. *Row 5:* D. Towle; R. DiIorio; J. Doherty; K. Leahy; D. Pettinelli; K. Wiggin. *Row 6:* K. Foye, J. Leonard; F. Flavin; J. Findley. *Row 7:* W. Saunders; T. Collins; J. Collins; D. Ducey.

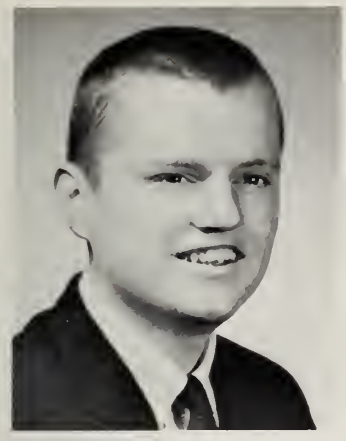

LAWRENCE McCAVITT
514 Crescent St.
Brockton

"Not too serious, not too gay, no nicer boy could come your way."
Dramatic Club 3, 4.

Service with a swish

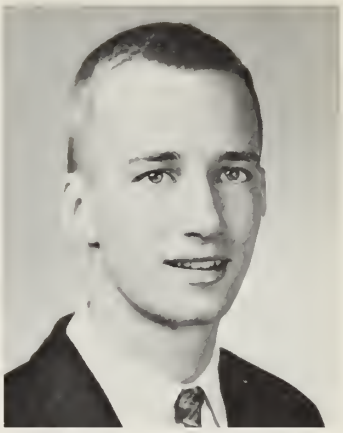

RICHARD McCONNELL
94 North St.
Randolph

"Hurry and worry is not my creed, things will happen so what the need."
Server 4.

JOHN McDONALD
3 Wilmarth Rd.
Braintree

"For bright manhood there's no such word as fail."
H.R. Officer 2, 3; National Honor Society 4; Student Council 1; Varsity Club 4; Football 1, 2, 3, 4.

SHEILA McDEVITT
421 Furnace Brook Pkwy.
Quincy

"A combination of dependability, sincerity and kindness."
Cheerleader 3, 4; Dramatic Club 2, 3; Glee Club 1, 2, 3; Mixed Chorus 3; Student Council 2; Modern Dance 3, 4; G.A.A. 1, 2, 3, 4; Girls Sports 1, 2, 3, 4; Tumbling 2, 3, 4.

ELIZABETH McGINN
42 Bromfield St.
Quincy

"Cheerfulness is an offspring of goodness and wisdom."
H.R. Officer 1, 2; *Crosier* 4, Assoc. Editor; Dramatic Club 2, 3; French Club 4; Glee Club 2, 3, 4; Library Club 2; Mixed Chorus 4; National Honor Society 4; Science Fair 2; Modern Dance 3, 4; G.A.A. 4; Girls Sports 1; Tumbling 3, 4.

CAROL McGINTY
44 Bittern Rd.
Quincy

"Those about her from her shall read the perfect ways of honor."
Crosier 4; Debating Club 4; Glee Club 1, 2, 3, 4; Mixed Chorus 4; Modern Dance 3, 4.

In one "era" and out the other

FRANCES McGRATH
2 Russell St.
North Quincy

"Personality has the power to open many doors, but character must keep them open."
Crosier 4; Glee Club 2, 3, 4; Mixed Chorus 4; Modern Dance 3, 4; G.A.A. 3, 4; Girls Sports 1, 2, 3, 4; Tumbling 2, 3, 4.

KENNETH McGOWAN
19 Hillside Ave.
Holbrook

"Persuasion is better than force."
Science Fair 2; Hockey 3.

JAMES McGUINNESS
14 Lafayette St.
Quincy

"A happy life consists in tranquillity of mind."
Mixed Chorus 4; Student Council 1.

JOSEPH McLAUGHLIN
58 Hughes St.
Quincy

"Though a man be wise, it is no shame for him to live and learn."
Chess Club 4; Debating Club 3, 4, President 4; Science Fair 2.

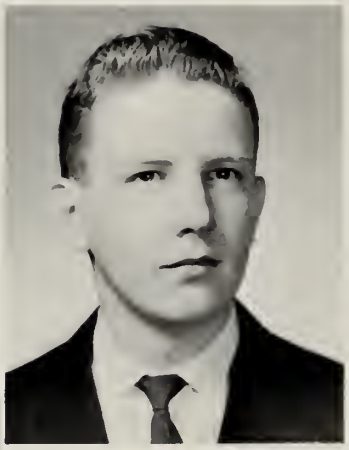

DIANNE McSHARRY
16 Brow Ave.
Braintree

"Kindness is the golden chain by which society is bound together."
Glee Club 1, 2; Mixed Chorus 4; Science Fair 2; G.A.A. 2, 3, 4; Girls Sports 1, 2, 3; Tumbling 2.

KATHLEEN McWILLIAMS
16 Hudson St.
Milton

"A sunny disposition is the highway to success."
Crosier 4; Dramatic Club 4; Glee Club 2, 3, 4; Library Club 2, 3, 4; *Mitre* 4; Mixed Chorus 3, 4; Modern Dance 4.

The Big Three

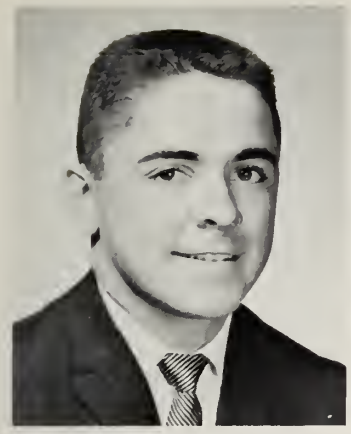

ALAN MEEHAN
20 Canton Rd.
North Quincy

"Good nature and cheerfulness are a badge of a gentleman."
H.R. Officer 3, 4; Mixed Chorus 4; Hockey 1, 2, 3, 4.

MARIE MERRIKIN
98 Pleasant St.
Randolph

"Politeness goes far, yet costs nothing."
Glee Club 1, 2, 3, 4; Mixed Chorus 4; Modern Dance 2, 3, 4.

DIANE MILLER
11 Hilda St.
Quincy

"Nothing on earth can give me a moment's uneasiness."
Girls Sports 2.

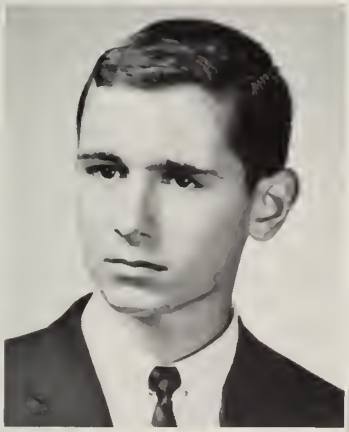

RANDOLPH MONTI
127 Pond St.
Braintree

"To aim high, to think deep, to meet the challenge of every day."
Crosier 4, Literary Editor; French Club 4; Mixed Chorus 3; Student Council 2.

EDWARD MOORE
68 Standish St.
Brockton

"Swiftness is the law of survival."
H.R. Officer 3.

JAMES MOREY
38 Harvard St.
Brockton

"Humble because of knowledge, mighty by sacrifice."
H.R. Officer 1; French Club 4, Pres.; Mixed Chorus 4; National Honor Society 4; Server 3, 4; Student Council 1, 2, 3, 4; Basketball 1, 2.

NEIL MORIARTY
46 Madison Ave.
Quincy

"Life is but thought."

CAROL MORRISSEY
24 Euclid Ave.
Quincy

"A light and cheerful heart lives long."
Crosier 4; Glee Club 1, 2; Library Club 3, 4, Vice-pres. 4; *Mitre* 4; Modern Dance 4.

ARLEEN MUNICHIELLO
74 Arthur St.
East Braintree

"Since life is so short, we'll live to laugh."
H.R. Officer 1, 2, 4; Cheerleader 3, 4; Glee Club 3; Modern Dance 3, 4; Girls Sports 1, 2, 3, 4.

EDWARD MURPHY
55 Florence St.
Wollaston

"Growth is the only evidence of life."
H.R. Officer 4; Science Fair 2, 3; Server 1, 2, 3, 4; Student Council 3; Varsity Club 1, 2, 3, 4; Basketball 1; Football 1, 2, 3, 4; Hockey 2.

(Advanced)^n Math!!!

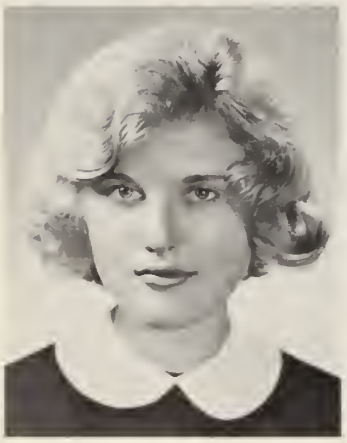

ALBERTA MURRAY
294 Billings Rd.
Wollaston

"Life is a pleasant institution, let us take it as it comes."
Crosier 4; Dramatic Club 4; Library Club 3, 4; Girls Sports 4.

JOHN NAZZARO
456 Central Ave.
Milton

"A good head and industrious hands are worth gold in any land."
Crosier 4, Sports Editor; Science Fair 2; Server 1, 2, 3, 4; Baseball 1; Hockey 2, 3, 4; Varsity Club 2, 3, 4.

JOAN NELSON
35 Ridgeway Dr.
Quincy

"Silence is more musical than any song."
Dramatic Club 1, 2, 3, 4; Glee Club 3, 4; Mixed Chorus 4; Modern Dance 3.

NANCY NICKLAS
26 Water St.
Quincy

"Charm like wit, to judges should be shown, both most are valued when they best are known."
Crosier 4; Library Club 3, 4; Student Council 4; Modern Dance 4; Girls Sports 1, 4.

SANDRA NOTRANGELO
82 Dysart St.
Quincy

"Gentleness and sincerity first of all."
Crosier 4; *Mitre* 4; Modern Dance 4; Girls Sports 1, 2.

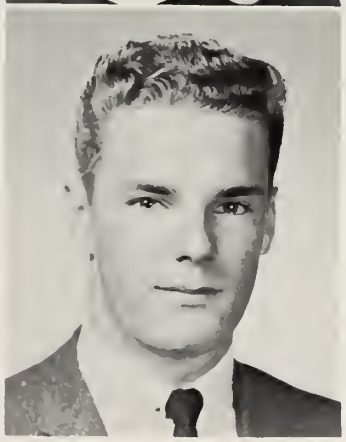

LAWRENCE NOURSE
82 Edgehill Rd.
Braintree

"Let gentleness my strong enforcement be."
Server 2, 3, 4.

ANNE NUGENT
125 Free St.
Hingham

"I look upon every day to be lost in which I do not make a new acquaintance."
Catechist 3; *Crosier* 4, Art Staff; Dramatic Club 1, 2, 3, 4; Glee Club 3, 4; Library Club 3; Mixed Chorus 4; Modern Dance 3, 4; Girls Sports 1, 4.

ANDREW O'BRIEN
179 Cedar St.
Braintree

"Whose nature is so far from doing harm."
Server 1, 2, 3, 4.

ROOM 8—*Row 1:* P. Maloney; M. Leahy, Vice-pres.; E. Delaney; S. Zacchini; C. Barry; R. Danehy; M. Nolan. *Row 2:* J. Byrne; J. Trostel, Sec.; A.M. Wise; L. Papile; C. Cushing; E. McGinn. *Row 3:* J. Pellegrino; R. Grant; B. Boyle; S. Faherty; E. Angley; S. Collins. *Row 4:* F. Gervasi; M. Benedict; R. Monti; J. McDonald; W. Butler; Treas.; D. Sullivan. *Row 5:* P. Loan, Pres.; P. Eagan; R. Perry; G. Dullea; E. Rynne; R. Hennebury; W. Scarlata. *Row 6:* R. Whitmore; J. Gaudette; J. Morey; J. Joyce; P. Giuliano; R. Wessling; J. McGuinness; R. Leonard.

PATRICIA O'BRIEN
44 Custer St.
Rockland

"A personality charming and sweet, a smile for each person she happens to meet."
Debating Club 3, 4; *Mitre 4;* Science Fair 2; Modern Dance 3; Girls Sports 1.

ELAINE ODELL
17 Jersey Ave.
Braintree

"Sparkling eyes, dazzling smile and merry wit all the while."
Crosier 4; Dramatic Club 4; Library Club 4; G.A.A. 4; Girls Sports 4.

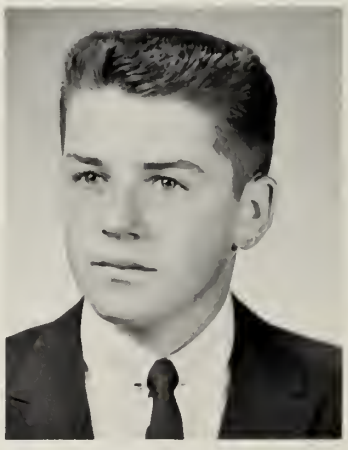

ROBERT PARKIS
21 Cedarcliff Rd.
East Braintree

"Wit is the salt of his conversation."
Debating Club 4; Science Fair 2, 4.

LUCILLE PAPILE
56 Keating St.
Quincy

"The strength of her own merit makes her way."
Class Officer 3, Sec.; Class Play 4, Asst. Director; Dramatic Club 3, 4; Debating Club 3; French Club 4; Glee Club 1, 2, 3, 4; *Mitre* 2, 3, 4, Co-Editor; Mixed Chorus 4; National Honor Society 4; Student Council 1, 4; Modern Dance 3, 4; Girls Sports 1, 2, 3, 4; Tumbling 2.

That ole gang of mine!

ELIZABETH PAQUIN
242 Presidents Lane
Quincy

"She is sweet and shy and nice, with just the right amount of spice."
H.R. Officer 4; *Crosier* 4; Dramatic Club 1; Glee Club 1, 2, 4; *Mitre* 4; Mixed Chorus 4; Student Council 1, 2; Modern Dance 3, 4; Tumbling 3, 4.

GAEL PEARSON
618 Hancock St.
Abington

"Her ways are ways of pleasantness, and all her paths are peace."
Catechist 2, 3; *Crosier* 4, Art Staff; Dramatic Club 4; Glee Club 3, 4; Library Club 2, 3; Mixed Chorus 4; Modern Dance 3, 4.

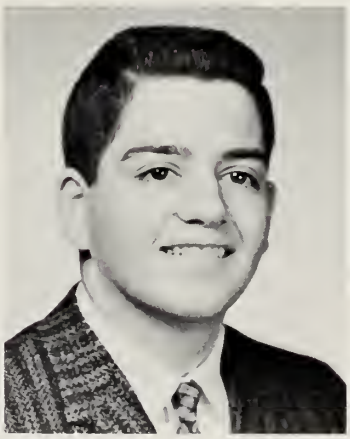

JOHN PELLEGRINO
31 Bennington St.
Quincy

"Not bold, not shy, not tall, but a happy mingling of them all."

JOHN PENPRAESE
613 Warren Ave.
Brockton

"Silence is a fence around wisdom."
Server 1, 2, 3.

ROY PERRY
93 Auburn St.
Brockton

"Good health and good humor are two of life's greatest blessings."
H.R. Officer 2, 3; Science Fair 2; Varsity Club 2, 3, 4, Pres. 4; Baseball 2, 3, 4; Football 1, 2, 3, 4.

JOAN PERRUZZI
32 Dean St.
Braintree

" 'Twas her thinking of others made you think of her."
Glee Club 1, 2, 3, 4; Mixed Chorus 4; Science Fair 2; Modern Dance 3, 4; Tumbling 3, 4.

DAMIAN PETTINELLI
25 Edwin St.
Quincy

"He speaks what he thinks—no more, no less."
H.R. Officer 1, 2; Science Fair 2, 3; Server 1; Varsity Club 1, 2, 4; Baseball 2; Football 1, 2, 3, 4; Hockey 1, 2, 3.

KENNETH PIGNATELLI
Greenmount St.
Randolph

"If you don't say anything, you won't be called on to repeat it."
Mixed Chorus 3; Science Fair 2; Server 1, 2, 3; Varsity Club 2, 3, 4; Baseball 2, 3, 4; Basketball 1, 2, 4.

LOIS POULE
23 Faxon Rd.
North Quincy

"A seed of sunshine that can leaven our earthly dullness."
H.R. Officer 1; *Crosier* 4, Co-editor; Glee Club 1, 2, 3, 4; *Mitre* 3; Mixed Chorus 4; Science Fair 2; Modern Dance 3, 4; G.A.A. 2, 3, 4; Girls Sports 1, 2, 3, 4.

JUDITH RAYMONDI
52 Keating St.
Quincy

"Man has his will, but woman has her way."
Crosier 4; Dramatic Club 1; Glee Club 2, 3, 4; *Mitre* 4; Mixed Chorus 3, 4; Modern Dance 3, 4; Tumbling 2, 3, 4.

Service with a sweep!

Service with a smile!

BRENDAN RIORDON
50 Upland Rd.
Quincy

"Good humor may be said to be one of the very best articles of dress one can wear in society."
H.R. Officer 2; French Club 4; Science Fair 2; Server 1, 2; Varsity Club 4; Cross Country 4; Hockey 1, 2, 3, 4.

JOSEPH RYAN
34 Elmwood Ave.
Braintree

"Triumph is just 'umph' added to try."
H.R. Officer 2; Mixed Chorus 4; Server 1, 2, 3, 4; Varsity Club 2, 3, 4; Football 1, 2, 3, 4; Hockey 1, 2.

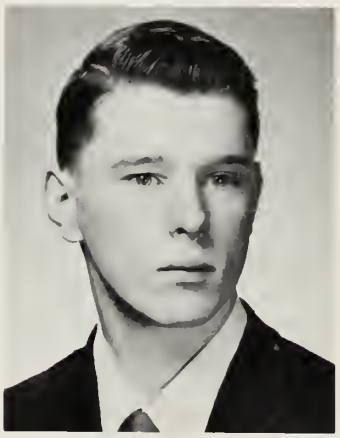

EDWARD RYNNE
300 Eliot St.
Milton

"The quiet mind is richer than a crown."

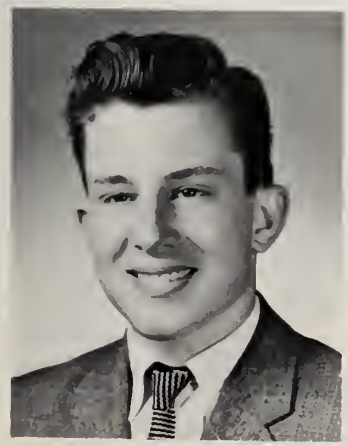

WILLIAM SAUNDERS
33 High St.
Milton

"Give it understanding but no tongue."

WILLIAM SCARLATA
130 Furnace Brook Pkwy.
Quincy

"The best way to secure future happiness is to be as happy as is rightfully possible today."
Dramatic Club 2, 3, 4; Debating Club 3, 4; Mixed Chorus 4; National Honor Society 4; Science Fair 2, 3.

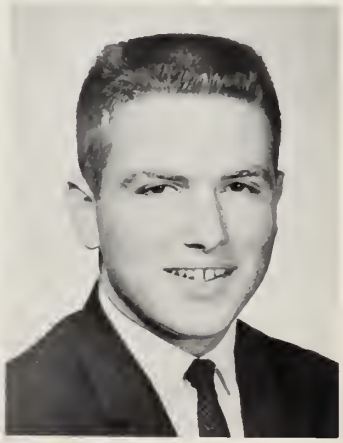

RICHARD SCHNYER
69 Fullerton Ave.
Whitman

"Mischief thou art afoot."
Basketball 1.

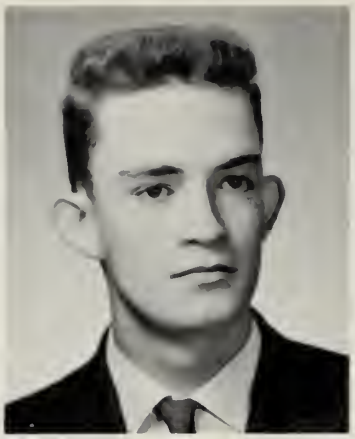

JOSEPH SCULLY
50 Franklin St.
Milton

"It is a quiet worker who succeeds."
Debating Club 3; Server 1, 2, 3, 4.

RICHARD SERGI
854 Belmont St.
Brockton

"With qualities that often blend, a good sport and a loyal friend."
H.R. Officer 1; French Club 4; Server 1; Student Council 3.

JANET SHAUGHNESSY
66 Cedar St.
Wollaston

"A daughter of the gods, divinely tall and fair."
Crosier 4; Dramatic Club 4; Debating Club 4; Glee Club 1, 2, 3, 4; *Mitre* 3; Mixed Chorus 4; Modern Dance 3; G.A.A. 3, 4, Sec. 3; Girls Sports 4; Tumbling 2, 3, 4.

The high and the mighty

CHRISTINA SLOMKOWSKI
20 Lincoln Ave.
Wollaston

"It's a friendly heart that has many friends."
H.R. Officer 2; *Crosier* 4; Debating Club 3, 4; Glee Club 2, 3; Modern Dance 3, 4; Girls Sports 1, 2, 3.

EDWARD SMYTH
245 Presidents Lane
Quincy

"An athlete, a scholar, an all-round good fellow."
H.R. Officer 1, 2; Mixed Chorus 4; Varsity Club 2, 3, 4, Vice-pres. 4; Football 1, 2, 3, 4.

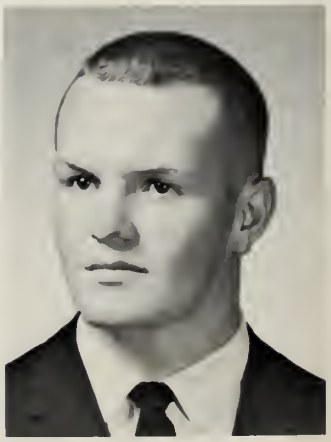

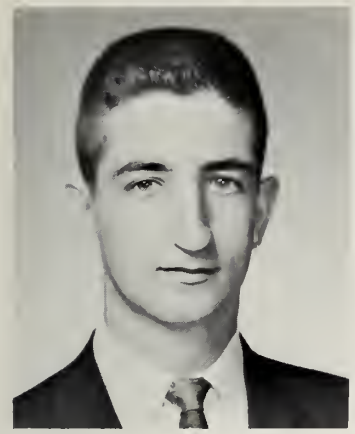

BRYAN STEVENS
51 Chickatabot Rd.
Quincy

"A tender heart, a will inflexible."
Dramatic Club 3, 4; Debating Club 3, 4; Science Fair 2, 4; Server 1, 2, 4.

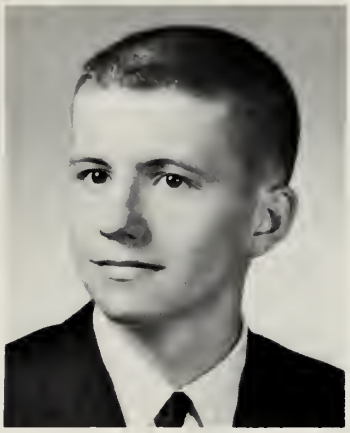

DONALD SULLIVAN
125 Pond St.
South Weymouth

"Deliberating is not delaying."
Dramatic Club 2, 3, 4, Treas. 3; Debating Club 3, 4, Vice-pres. 4; Server 4.

JANE SULLIVAN
45 Eleanor Dr.
Braintree

"Well-timed silence hath more eloquence than speech."
Crosier 4; Modern Dance 4; Girls Sports 1, 2.

CAROL ANN TIRO
29 Faxon Park Rd.
Quincy

"Her worth lies in her wealth of good nature."
Dramatic Club 2, 4; Glee Club 3, 4; Mixed Chorus 4; Science Fair 2; Modern Dance 3, 4; Girls Sports 4; Tumbling 2, 3, 4.

JAN TONDERYS
428 N. Main St.
Brockton

"Don't cross the bridge till you come to it."
Varsity Club 4, Treas. 4; Football 4.

DOUGLAS TOWLE
8 Paige St.
Hingham

"He who invented work should have finished it."
Server 1, 4; Varsity Club 2, 3, 4; Football 1, 2, 3, 4.

PAULA TOZZI
24 Norman Rd.
Quincy

"Vim, vigor, and vitality; pep, poise, and personality."
Cheerleader 4; Glee Club 3; Student Council 1, 2, 4; Modern Dance 3, 4; Tumbling 2, 3, 4.

WILLIAM TRAVIS
58 M. St.
Hull

"Silence at the proper time is wisdom and better than any speech."
Server 1, 2.

DOROTHY TREACY
146 Bromfield St.
Wollaston

"The mildest manner and the gentlest heart."
H.R. Officer 4; Catechist 2; *Crosier* 4; Glee Club 3, 4; Mixed Chorus 4; Modern Dance 3, 4.

ROOM 13—*Row 1:* M. Driscoll; M. DiBona; K. Trombly; D. Tumulty; M. Canty; G. Boucher; K. McWilliams; D. Jarvis; S. Cole. *Row 2:* M. Marr, Sec.; P. Welsh; K. Kenneally; C. McGinty; D. Malone; R. Gaughen; B. Burrell; J. Daley. *Row 3:* S. Lacks; J. Wilkins, Pres.; J. Cassidy; F. Coady; L. McCavitt; S. Lough; C. Slomkowski; M. Koen; M. Gallagher; K. Dalton. *Row 4:* J. Connolly; B. Stevens; R. McCabe; R. Sergi; E. Barry; E. Moore; J.Coughlin; F. Hoyle, Treas.; E. Collins; K. Pignatelli; B. Allen. *Absent:* C. Desmond; S. McDevitt, Vice-pres.

KATHLEEN TROMBLY
1044 North Main St.
Brockton

"She's a good friend and lots of fun, these qualities are known by everyone."
Crosier 4; Dramatic Club 1, 2, 4; Glee Club 3; Modern Dance 3, 4.

JANE TROSTEL
21 Fairmount St.
Randolph

"A constant friend is a thing rare and hard to find."
H.R. Officer 4; *Crosier* 4; Dramatic Club 4; French Club 4; Glee Club 2, 3, 4, Pres. 4; Mixed Chorus 4; Science Fair 2; Modern Dance 3, 4; G.A.A. 2, 3, 4; Girls Sports 1, 2; Tumbling 3, 4.

DIANNE TUMULTY
432 Commercial St.
Braintree

"Her ready wit and cheery smile proclaim to all a friend worth while."
Catechist 3; Cheerleader 3, 4; Science Fair 2; Modern Dance 3, 4; Tumbling 2, 3, 4.

JAMES VINCENT
54 Moffat Rd.
Quincy

"Few men have ever repented of silence."
Science Fair 2; Server 1, 2, 3, 4.

PAULA VALICENTI
5 Willow Lane
Weymouth

"No legacy is so rich as honesty."
Class Play 4; Dramatic Club 4; Glee Club 3; *Mitre* 4; Student Council 1, 3; Modern Dance 3, 4; Tumbling 4.

JANET WAGNER
63 Crickett Rd.
Brockton

"The most wasted day of all is that on which we have not laughed."
H.R. Officer 4; Catechist 1; Class Play 4; Dramatic Club 1, 2, 4; *Mitre* 4; Student Council 3; Modern Dance 3, 4.

MAUREEN WALSH
734 Willard St.
Quincy

"One thing accounts for her size, she got caught in a shower unsanforized."
H.R. Officer 1; *Crosier* 4; Glee Club 3; Mixed Chorus 3; Modern Dance 4.

SHEILA WALSH
107 Utica St.
Quincy

"Personality is to a woman, what perfume is to a flower."
H.R. Officer 3; *Crosier* 4; Glee Club 3; *Mitre* 4; Student Council 4; Modern Dance 3, 4; G.A.A. 4; Girls Sports 2, 3; Tumbling 2, 3, 4.

Whose momma now, Mrs. Rooney!!!

LOUIS WALTERS
140 Crescent St.
Quincy

"Every sound shall end in silence but the silence never dies."

ANN WARD
15 Aberdeen Rd.
Squantum

"Her quiet, unassuming manner brings forth her pleasant ways."
Crosier 4; Library Club 4.

PHYLLIS WELSH
21 Granite Ave.
Avon

"She walks in gladness."
Crosier 4; Glee Club 3, 4; Mixed Chorus 3, 4; Modern Dance 3, 4; G.A.A. 2, 3, 4.

ROBERT WESSLING
186 Phipps St.
Quincy

"To love the game beyond the prize."
National Honor Society 4; Server 1, 2, 3, 4; Varsity Club 3, 4; Football 1, 3, 4; Hockey 3.

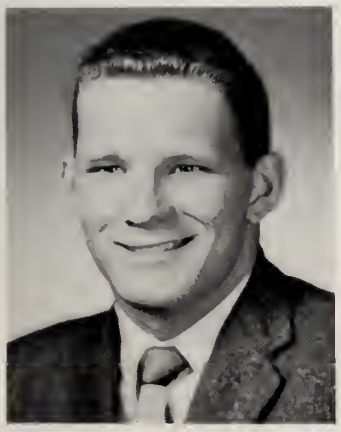

RICHARD WHITMORE
645 Middle St.
Braintree

"Gentle in method, strong in performance."
Science Fair 2; Varsity Club 2, 3, 4; Basketball 2, 3, 4.

KENNETH WIGGIN
34 Oakland Ave.
Brockton

"Men of few words are the best men."
Science Fair 2; Server 1, 2, 3, 4; Baseball 1, 2.

PAUL WILKIE
144 Gridley St.
Quincy

"He's calm and reserved that's so far as it goes, he seems to be quiet, yet one never knows."

ROOM 14—*Row 1:* F. Grimshaw, Pres.; C. Long; C. Boyle, Vice-pres.; P. Tozzi. *Row 2:* R. Erwin, Treas.; C. Tiro; B. Howe; H. Crowley, Sec.; F. McGrath; D. McSharry; M. Walsh. *Row 3:* E. Smyth; E. Keohane; S. Buckley; L. Poule; A. Nugent; M. Green; M. Merrikin; M. Kelly; J. Conroy; G. Pearson; J. Peruzzi. *Row 4:* J. Galvin; J. McLaughlin; M. Marella; J. Sullivan; J. Costello; J. Marcellino. *Row 5:* R. Parkis; W. Travis; G. Lynch; L. Nourse; J. Vincent; A. Higgins; J. Ryan; J. Nazzaro; B. Donovan. *Row 6:* F. Kremin; A. Barney; D. Amirault.

Be with us at the hour of our death, that nothing at that last moment may rob us of the reward of our service.

JAY WILKINS
46 Central Ave.
South Braintree

"To be a well-favored man is a gift of fortune."
H.R. Officer 3, 4; Student Council 2, Treas. 2; Varsity Club 3, 4; Baseball 1, 2, 3, 4; Football 1, 2, 3, 4; Hockey 1, 2, 3, 4.

RONALD YOUNGCLAUS
99 Grant St.
East Weymouth

"All shod with steel he hissed along the polished ice."
Mixed Chorus 4; Server 1, 2, 3, 4; Varsity Club 2, 3, 4; Golf 2, 3, 4; Hockey 1, 2, 3, 4, Co-captain.

SANDRA ZACCHINI
67 Nightingale Ave.
Quincy

"Joy is mine, for I can laugh."
Cheerleader 3, 4; French Club 4; Glee Club 1, 2, 3; Modern Dance 3, 4; Girls Sports 1, 2, 3, 4; Tumbling 2, 3, 4.

ANNE MARIE WISE
63 Brook Rd.
Quincy

"A lady—gentle and refined, obliging and cheerful, industrious and kind."
Crosier 4, Assoc. Editor; French Club 4, Sec.; Glee Club 1, 2, 3, 4; Library Club 2; Mixed Chorus 4; National Honor Society 4; Science Fair 2; Modern Dance 3, 4; Girls Sports 1; Tumbling 4.

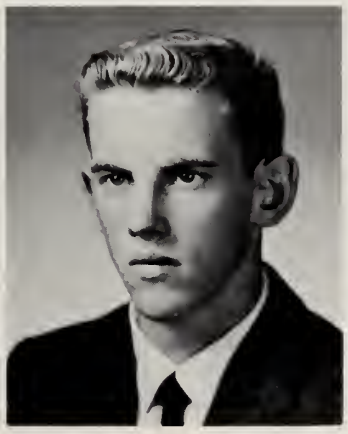

Power

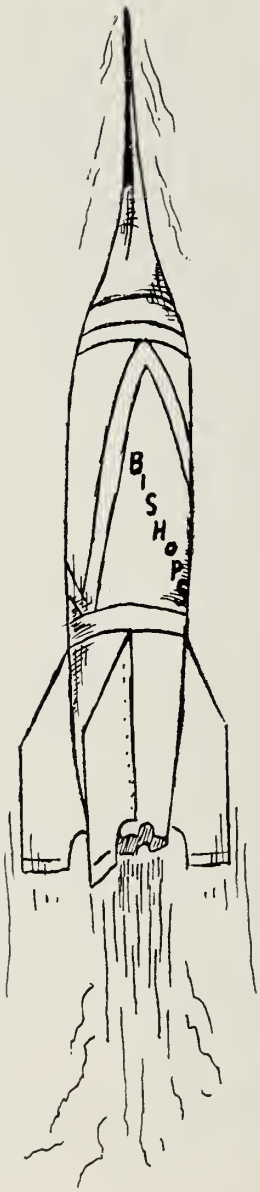

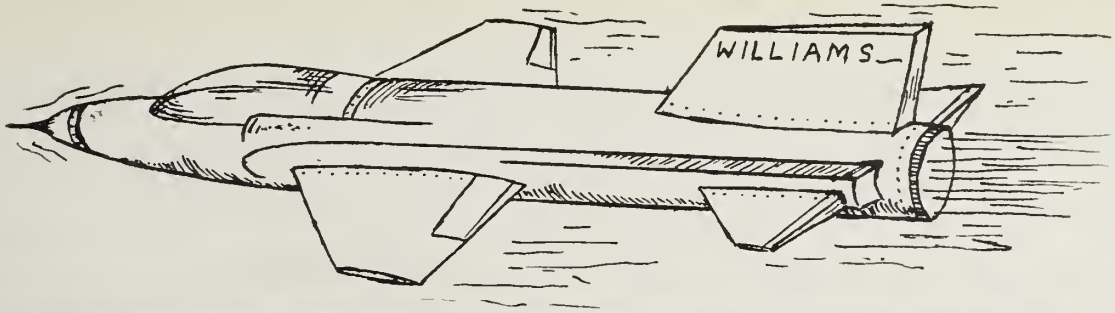
WILLIAMS

Row 1: J. Shea; J. Ryan; D. Towle; R. Perry; J. Marcellino, Captain; E. Murphy; F. Grimshaw; E. Smyth; A. Barney; J. McDonald. *Row 2:* R. Wessling; J. Tonderys; E. Keohane; T. Joyce; P. McAuliffe; P. Coady; J. Wilkins; E. Corcoran; I. Small; D. Pettinelli. *Row 3:* D. Obert; J. Harrington; W. Carnes; J. Ryan; J. Murphy; R. O'Day; L. Costello; R. Canniff; T. Lane; H. Amoroso. *Row 4:* T. Haley; W. Donoughue; D. Haley; T. Graham; J. Gantley. *Row 5:* Mr. Volpe, Assistant Coach; R. Paradis; F. Corbett, and D. Kelly, Managers; Mr. Colombo, Head Coach; Mr. Whitmore, Line Coach.

Gridiron Kings

Mr. Colombo
Head Coach

Mr. Whitmore
Line Coach

LaSalle	0	Williams	19
Central	14	Williams	14
Malden Catholic	7	Williams	20
Stoughton	16	Williams	42
St. Johns	16	Williams	46
St. Mary's	12	Williams	29
Keith	0	Williams	50
Bradley	12	Williams	38
Hingham	20	Williams	34

Mr. Volpe
Assistant Coach

"That shouldn't have happened."

The Archbishop Williams football team started the season with only four returning offensive veterans. By the end of the season, Williams offensively had handily outdistanced all opponents, averaging 32.4 points per game. They gained more total yardage than any team in the state; in fact, in one game they ground out over five hundred yards. Defensively the Bishops also excelled, limiting their foes to 10.8 points per game.

This impressive record serves as a tribute to first year mentor, Mr. Armond Colombo. The record of eight wins and one tie gave Coach Colombo and his Bishops the highly coveted distinction of being EASTERN MASSACHUSETTS CLASS B CHAMPIONS, for the first time in Williams' history, as well as CATHOLIC CONFERENCE CHAMPIONS.

"Eh!!"

JOHN McDONALD
JIM MARCELLINO—Captain
All-Catholic—Captain
Ledger—Captain
Traveler—Co-Captain
All-Scholastic
Globe
Record—American
ED KEOHANE
ED MURPHY
All-Catholic
Ledger
Traveler
Herald—Honorable Mention
Globe—Honorable Mention
JOE RYAN
Herald—Honorable Mention
JAY WILKINS
DOUG TOWLE
ROY PERRY
Ledger
Herald—Honorable Mention
Traveler—Honorable Mention
JAN TONDERYS

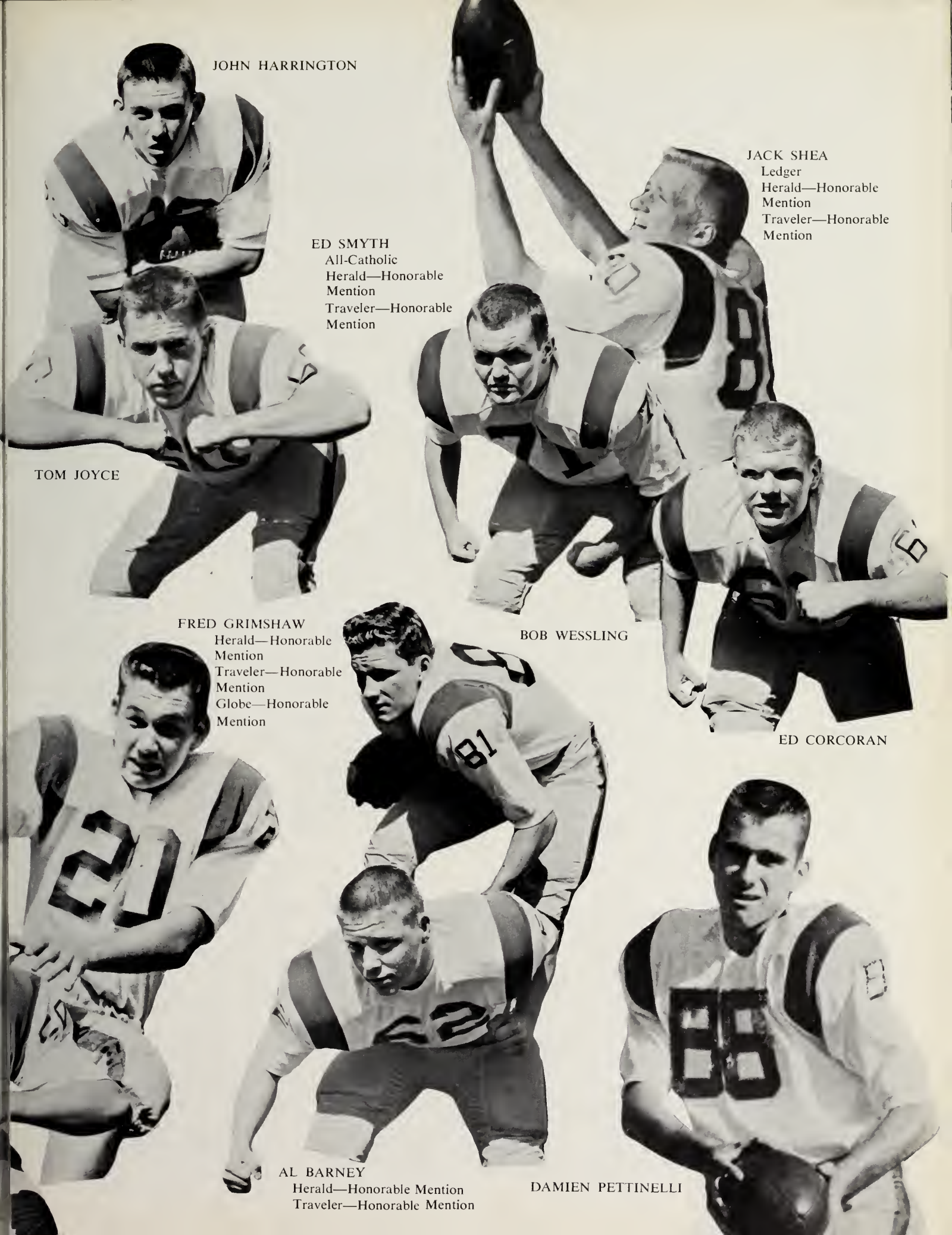
JOHN HARRINGTON
ED SMYTH
All-Catholic
Herald—Honorable Mention
Traveler—Honorable Mention
JACK SHEA
Ledger
Herald—Honorable Mention
Traveler—Honorable Mention
TOM JOYCE
BOB WESSLING
FRED GRIMSHAW
Herald—Honorable Mention
Traveler—Honorable Mention
Globe—Honorable Mention
ED CORCORAN
AL BARNEY
Herald—Honorable Mention
Traveler—Honorable Mention
DAMIEN PETTINELLI

Murphy "Covers" His Man

Man on the Move

The "Power" Behind Victory

Fred Foils Foes

Go! Jimmy! Go!

S - T - R - E - T - C - H! Jay

Touchdown Bound

Al Springs Jimmy

Reach for Six Points

BILL BUTLER, Co-captain
Honorable Mention

Row 1: B. Fitzsimmons; R. Youngclaus; Mr. Leary; B. Butler; F. Flavin. *Row 2:* J. Garrity; N. Squires; A. Meehan; B. Riordon; P. Coady. *Row 3:* T. Donovan; J. Callahan; N.

JOE FINDLEY
All Star

Hoc

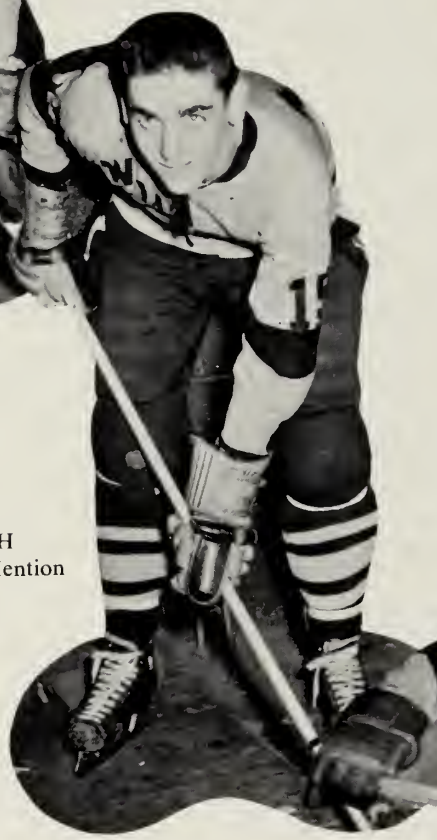

DICK LEETCH
Honorable Mention

BRENDAN RIORDON

MR. WILLIAM LEARY
Coach

Butler; J. Edwards. *Row 4:* J. Nazzaro; D. Leetch; E. Fitzgerald; J. Walker; J. Findley; J. Wilkins.

RON YOUNGCLAUS,
Co-captain
All Star

JAY WILKINS

key

AL MEEHAN

FRED FLAVIN
All Star

JOHN NAZZARO
Manager

Dick sweeps by

Goal, maybe??

Ron's off alone

The Archbishop Williams hockey team, a team not expected to fare too well in the South Shore League, finished a very successful season by recapturing the league championship from Hingham.

Under their new coach, Mr. William Leary, the Bishops went through an undefeated season, winning seven games and tying three. The nucleus of the team was composed of eight seniors. Led by our co-captains, Ron Youngclaus and Bill Butler, and backed up by the other senior members, Jay Wilkins, Joe Findley, Fred Flavin, Dick Leetch, Brendan Riordon, and Al Meehan, the Bishops coupled a strong offense, scoring thirty-five goals, with an equally strong defense, allowing only five goals. Unlike most other high scoring teams, who have but one high scorer, our scoring was distributed among the team and each victory was a result of a hard fought team effort.

Stop it, Fred

Here I come

Joe digs in corner

South Shore Champions

A little more to the left

WILLIAMS NORWOOD STATE TOUR ADVANCES

STATE

Elimination
Williams 1
Quarter-final
Williams 3
Semi-final
Williams 2

UPSETS

3-2 IN

NAMENT.

TO SEMI-FINALS.

TOURNAMENT

Woburn	0
Norwood	1
Framingham	3

M. Conlon; T. Faherty; Coach Saunders; W. Hancock; N. Joseph; B. Riordon; W. MacDonald; Sister Hugh Francis; R. Pickett; R. Nugent; P. Joseph.

Mike Conlon

Brendan Riordon

Neil Joseph

Cross Country

The first Cross Country Team at Archbishop Williams, ably coached by Mr. Saunders, and lead by Neil Joseph, Brendan Riordon, and Mike Conlon, ran over hill and dale to defeat B.C. High, Catholic Memorial, and North Quincy, while being defeated only by Weymouth. The long-distance men won the Catholic Memorial Invitational Trophy, captured a strong fifth place in the South Shore Meet, and finished the season with a potent fourth place in the State Meet.

Coach Saunders

Row 1: P. Joseph; P. Giuliano; J. Collins; K. Foye; J. Doherty; D. Towle; J. Johnson; M. Conlon; N. Joseph. *Row 2:* I. Small; H. Amoroso; W. MacDonald; C. Kowalski; J. Kelly; R. Ethier; W. Hancock; R. Nugent; J. Harrington; J. Oakes. *Row 3:* L. Costello; N. Santacross; D. May; T. Faherty; R. Gerard; B. Prario; F. DiCesare; J. Gallagher; J. Oldfield; R. Paterson; D. MacFarlane; J. Hartnett.

Row 1: D. Towle; J. Collins; J. Doherty; J. Johnson. *Row 2:* M. Conlon; J. Hartnett; N. Joseph; J. Harrington; K. Foye; D. MacFarlane; R. Ethier; P. Guiliano.

Track

The Archbishop Williams Track Team, captained by Mike Conlon, Bill MacDonald, and Neil Joseph, has completed its first season, winning two and losing four, three of which were lost by a margin of only two points. Our boardmen also ran in the State Meet in Boston Garden and placed an impressive fourth in a field of thirteen teams. Neil Joseph took top honors with 38 points, competing in the 1000 (mile!) yard run, the high jump and relay run. Mike Conlon was third in the running with 25 points, competing in the 40 yard, 300 yard, and relay run. Fourth position went to Doug Towle with 21 points. John Harrington finished fifth with 18 points.

A good pass spells V-I-C-T-O-R-Y.

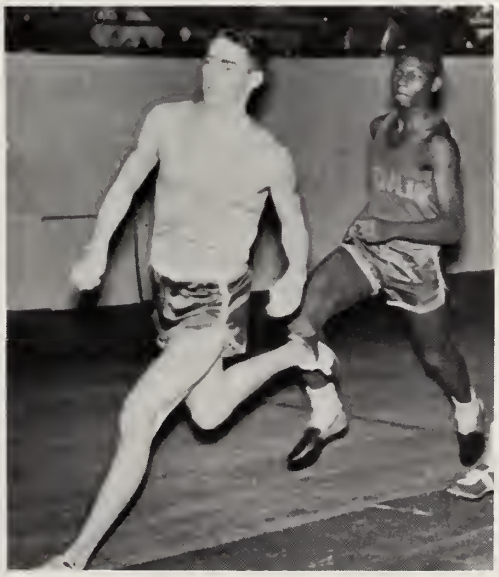

Neil is a natural leader.

Lefty breaks the tape.

J. Marcellino; J. Cleary; K. Conlon; K. Pignatelli; J. Shea; J. Coyman; T. Long; D. Whitmore; S. Armstrong; F. Grimshaw; R. Blasser; J. Saluti; J. Connolly.

Basketball

Dick Whitmore, Co-captain
All-Catholic

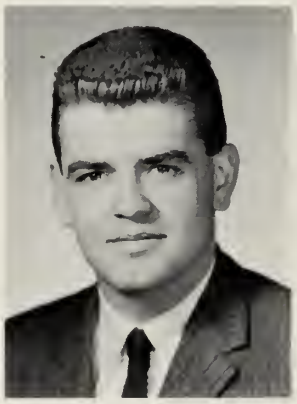

Coach Edmonston

Jim Marcellino, Co-captain

The basketball team under the able coaching of Mr. Edmonston, ended its current season with an impressive record of sixteen wins and four losses. These wins were enough to give us a tie for second place in the Catholic Conference plus a berth in the Tech Tourney, and the Central Catholic Tournament.

Dick Whitmore, one of the co-captains, was the team's highest scorer with a total score of four hundred sixteen points, his highest output being forty-four points in our first game with Mission. Following Dick came Jack Connolly scoring two hundred seventy-nine points, with Jim Marcellino, the other co-captain, close behind with two hundred nine points. These tremendous scorers plus the valuable assistance of the rest of the players made the Williams' basketball team of 1961, one to be remembered.

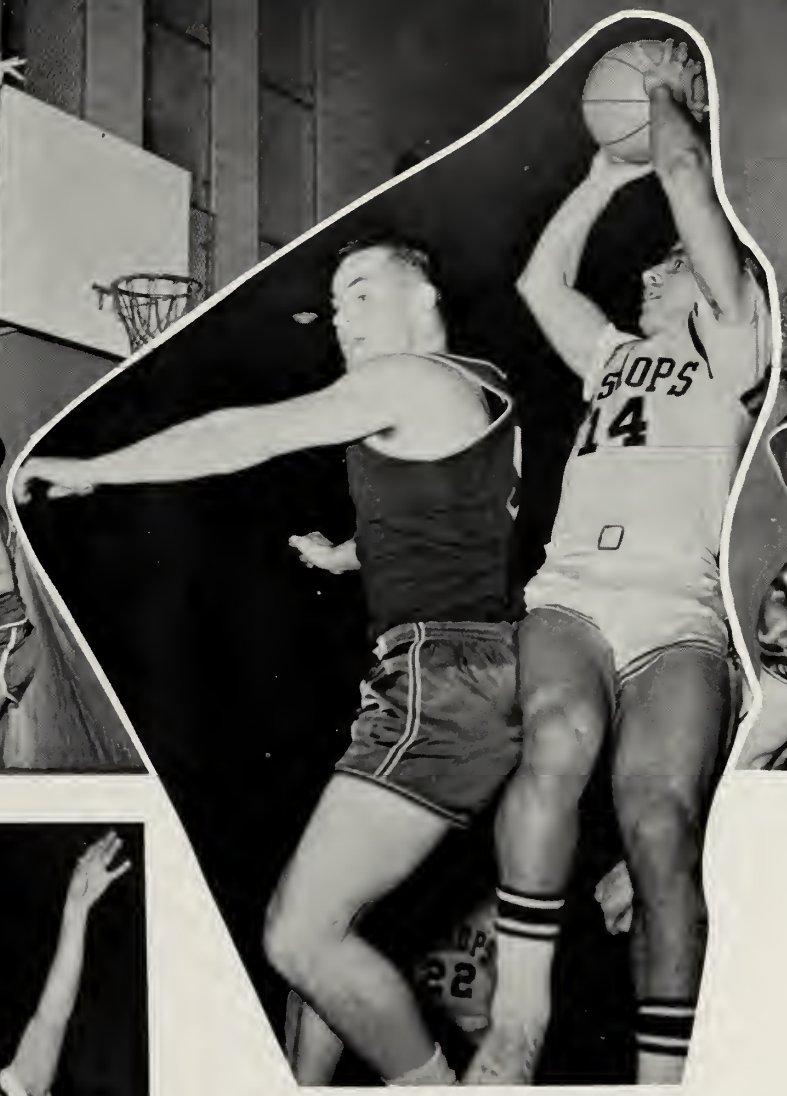

Fred Grimshaw

Jack Shea

Ken Pignatelli

John Cleary

Tom Long

Tap it Whit

Strategy Conference

Up and over, Jim

Jim Coyman

Two more for Kenny

One second to swish

Graceful flight

Keith	52	Williams	69
Central	50	Williams	39
Malden Catholic	63	Williams	76
Hingham	52	Williams	79
Mission	65	Williams	83
Matigon	31	Williams	38
Alumni	38	Williams	76
LaSalle	61	Williams	82
New Bedford	61	Williams	68
St. John	60	Williams	76
St. Mary	47	Williams	68
Waltham	37	Williams	70
Keith	59	Williams	66
Central	55	Williams	47
New Bedford	55	Williams	49
Malden Catholic	81	Williams	70
Mission	61	Williams	68
St. John	33	Williams	49
Matigon	41	Williams	65
St. Mary	48	Williams	70

Jack Connolly
All-Catholic

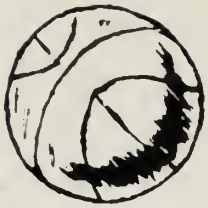

TOURNEY

CATHOLIC TOURNAMENT

Williams	58	St. John's	61

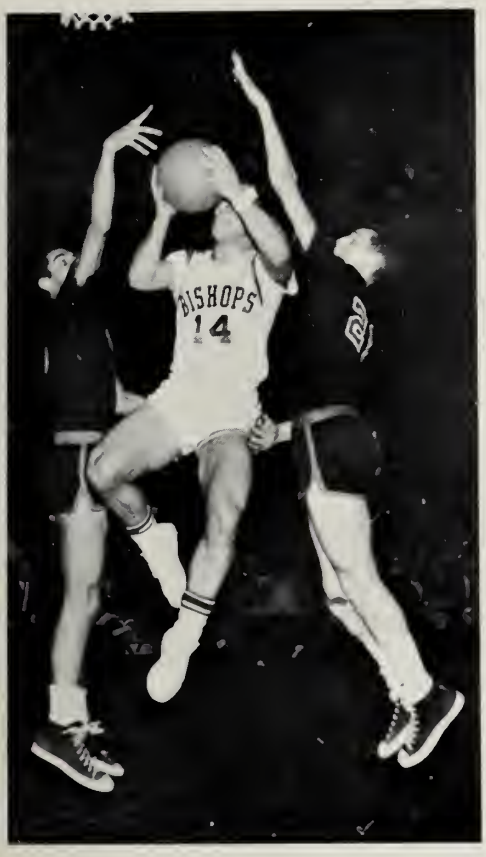

HIGHLIGHTS

TECH TOURNAMENT

Williams	61	Trade	60
Williams	48	Beverly	52

Williams 18—Beverly 13

Bishops lose the ball

Score, Williams, score!

Williams 42—Beverly 36

When's intermission?

48-49, 48-50, 48-52. We lost!

G.A.A.

Row 1: J. Greene; E. Odell; S. Walsh; K. Duffly, Pres.; H. Crowley, Vice pres. *Row 2:* C. Boyle; P. Welsh; S. McDevitt; M. Green; M. Buzzell. *Row 3:* M. Koen; D. McSharry; E. McGinn; J. Trostel; F. McGrath. *Row 4:* B. Howe; K. Love; J. Costello; L. Poule.

Varsity Club

B. Butler; J. Connolly; J. Marcellino; A. Barney; J an; B. Riordon; F. Johnson; D. Pettinelli; A. Meehan; E. Murphy; R. Iorio; C. Long; B. Youngclaus; D. Towle; J. Wilkins; J. McDonald; J. Vhitmore; K. Foye; Cleary; R. Perry, Pres.; F. Grimshaw, Sec.; E. Smyth, n J. Coyman. Vice pres.; K. Pignatelli; C. Furlong; T. Long; D. Ethier;

Girls' Sports

Williams' answer to the Celtics

J-U-M-P!!

Row 1: K. Love; C. Darcy; M. Koen; F. McGrath; S. Zacchini; J. Costello. *Row 2:* L. Papile; A. Nugent; P. Bird; R. Kelliher; L. Poule; M. Buzzell. *Row 3:* J. Laughlin; M. Hartnett; J. Daley; E. McGinn.

Don't forget to set it up

Up and over

Loyalty

Nearly two thousand years ago, mankind was given the lofty yet practical command: "Be thou faithful unto death." By this command our Creator reiterated his desire that man show loyalty to his God and to his neighbor.

An individual is loyal to God when he loves God, and is loyal to his neighbor when he is willing to sacrifice for him. The essence of loyalty, then, is love and sacrifice. At Williams we have learned the necessity of this love and sacrifice, and have thus gained a greater appreciation of loyalty.

This loyalty can be felt upon entering a classroom, can be seen at First Friday Mass, can be sensed in the chapel. Its spirit pervades the entire school, gently spurring the students on to greater efforts, to higher ideals.

We are sincerely grateful that we have been instructed in such an atmosphere, for no matter what challenges we may encounter in later life, we shall have acquired through Christian training and voluntary sacrifice the love and desire of being "faithful unto death."

RM 11 WANTS
GRANT
GRANT

Servers

Row 1: L. Donovan; C. Long; R. Youngclaus; J. Cleary; J. Ryan; P. Eagan; D. Amirault; J. Johnson; J. Vincent. *Row 2:* H. Guilfoy; W. Butler; R. McConnell; N. Joseph; E. Corcoran; J. Scully; W. Scarlata; L. Nourse; E. Barry; P. Loan; B. Donovan; D. Sullivan. *Row 3:* M. Benedict; B. Stevens; J. Joyce; P. Godfrey; J. Collins; J. Morey; D. Ducey; J. Nazzaro; J. Gaudette; P. Giuliano; G. Lynch; R. Grant; J. McLaughlin; J. Dullea.

Library Club

E. Odell; A. Murray; A. Ward; C. Morrissey; N. Nicklas.

Perfect Attendance

Meet the unsung heroes of Williams who successfully outwitted all kinds of germs and didn't miss a day of school in four years. Not even the cold, snowy weather or the most difficult math test could discourage them from classes. That's loyalty personified.

A. Wise; P. Maloney; S. Zacchini; R. Grant; F. Gervasi.

Retreat

One of the traditional focal points of the senior year at Williams has been the three day retreat. Although its primary purpose is to assist us in selecting our vocation in life, the retreat was held in October so that we might be inspired to strive for a more successful senior year.

Our class was most fortunate in having Father Joseph McFarland, S.J., as our retreat master. Father came to Williams with many years of experience and a deep reservoir of both practical and theological knowledge. Through his informative lectures, we received a greater insight into the truths of our faith, through personal contemplation we gained increased peace of mind and soul, and through Penance and Communion we were brought into closer union with Christ.

True loyalty is the foundation of all virtues

Ring Blessing

"Your class ring . . . a visible sign of unity . . . a symbol of loyalty . . . a mandate to serve. Think often of its purpose. Let it inspire you to Catholic ideals."

National Honor Society

Seated: E. Delaney; A. Wise; S. Faherty; E. McGinn; M. Nolan; M. Leahy; L. Papile; C. Cushing. *Standing:* J. McDonald; R. Wessling; G. Dullea; S. Collins; J. Morey; W. Scarlata; J. Joyce; W. Butler; P. Loan.

Induction into the National Honor Society is the highest distinction that can be bestowed upon a senior. The society consists of students whose scholastic attainments, leadership qualities and extra-curricular participation merit special commendation.

National Merit Finalists

The National Merit Scholarship Qualifying Test is given to members of the junior class in order to determine outstanding students throughout the nation. Five of our seniors, Sheila Faherty, Fred Gervasi, Donald Sullivan, John McDonald and Mary Nolan qualified as finalists.

Letters of Recommendation

Seated: M. Leahy; B. Howe; E. Angley; J. Costello; L. Papile; A. Wise. *Standing:* R. Monti; J. Gaudette; M. Benedict; G. Dullea; P. Loan; R. Leonard; J. Joyce; W. Scarlata; S. Collins; B. Donovan; P. Giuliano; R. Grant; J. Cooke.

On the basis of test scores received in the National Merit Qualifying Test, nineteen members of our class received a Letter of Commendation. These students have demonstrated superior ability and have brought credit to themselves and their school. In recognition of this distinction these seniors are eligible for college scholarships.

French Club

Le Cercle Francais, under the supervision of Sister Margaret Jean and Sister Mary Natalie, is open to students of second-year French who have maintained the scholastic average of 85%.

The officers are James Morey, Pres., Shelia Faherty, Vice-Pres., Anne Wise, Sec., Peter Giuliano, Treas. Adhering to the belief that the study of a language is enhanced and enriched by contact with the culture and civilization of its people, the French Club endeavors to foster a sincere appreciation of France and its customs. Games, plays, discussions, films, literary reports—all contribute to the informal atmosphere pervading the meetings and augment the students' knowledge and comprehension of French life and manners. All meetings are conducted *en francais* in accordance with the objectives and ideas as expounded in the Constitution of the French Club.

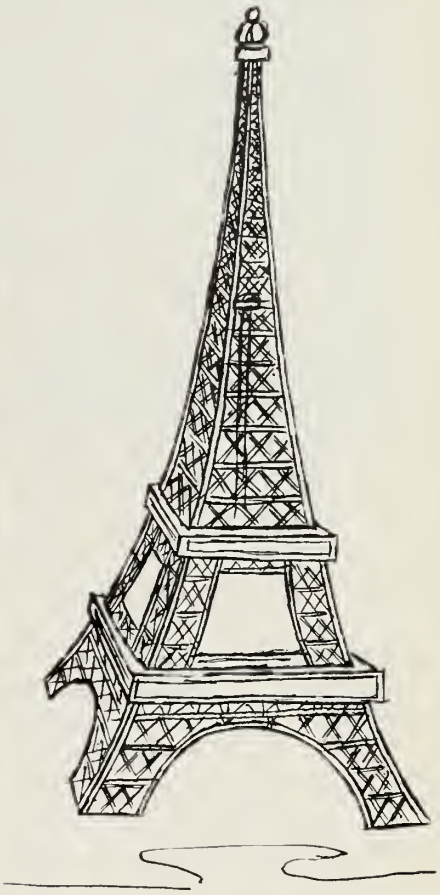

Spanish Club

Habla ud, Espanol? If you do, no doubt you are a member of Williams Spanish Club. The Club, under the supervision of Sister Clara Ann, is open to all senior Spanish students.

The Club elected John Connolly, Pres., James Coyman, Vice-Pres., Elizabeth Paquin, Sec., Elaine O'Dell, Treas. The main objective of the Club is to enable students to gain a greater knowledge of the lives and customs of Spanish-speaking people, and thus, to promote a greater appreciation of Latin-American culture.

Debating Society

Row 1: J. Daley, Sec.; D. Finn; J. McLaughlin, Pres. *Row 2:* J. Joyce; K. Duffly; P. O'Brien; G. Lynch; D. Sullivan. *Row 3:* P. Giuliano; J. Collins; W. Scarlata; W. Hart. *Row 4:* R. Grant; C. Slomkowski; J. Gaudette.

Directed by Mr. O'Brien, the Debating Society convenes once a week in Room 23. The senior officers are: Joseph McLaughlin, Pres., Donald Sullivan, Vice Pres., and Judith Daley, Sec. Weekly discussions include the functions of the U.N. and their relation to world problems. Each member is required to debate at least once during the school year, and many have debated at Weymouth, North Quincy, and Newton. Members have also attended debate clinics at Clark University and at various C.Y.O. tournaments.

The Dramatic Club, supervised by Sister Gertrude, has completed one of its busiest seasons. The club has sponsored the presentation of the French movie, "The Would-Be Gentleman," and has acted as host to the C.Y.O. Play Festival. Members have attended a demonstration of acting styles at Rhode Island College, a Chamber Theatre and panel discussions at Springfield, and a presentation of *Midsummer Night's Dream*. Managers of the Dramatic Club are: Richard Grant, Pres.; Stephen Collins, Vice Pres.; Peter Loan, Treas.; and Gregory Lynch, Publicity Director.

Dramatic Club

Row 1: R. Grant, Pres.; G. Lynch; P. Loan. *Row 2:* A. Nugent; G. Pearson; R. Jones; J. Byrne; L. McCavitt. *Row 3:* D. Drago; J. Shaugnessy; W. Scarlata; C. Tiro; P. Valicenti; B. Boyle. *Row 4:* B. Stevens; J. Wagner; K. Trombly; M. Driscoll; K. MacWilliams; J. Gaudette; J. Nelson. *Row 5:* M. Green; F. Kilgallen; G. Dullea; C. Gulczynski; E. Delaney; D. Amirault; P. Maloney; J. Trostel. *Row 6:* D. Malone; E. Odell; J. Daley; A. Ward; A. Murray.

Glee Club

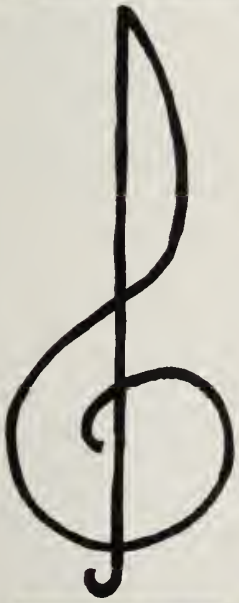

The Allegro Club and the Mixed Chorus, under the supervision of Sister Marie Pierre and the leadership of Jane Trostel, President, have completed one of their most successful seasons. The year's schedule consisted of Christmas and Spring performances, which were enjoyed by enthusiastic audiences.

Mixed Chorus

Cheerleaders

S. Buckley; M. Hartnett; M. Marr; K. Kenneally; R. Danehy; N. Jordan; J. Laughlin; S. Zacchini; P. Bird; C. Cushing; A. Munichiello; P. Tozzi; Mascot, M. A. McCann. *Not shown:* D. Tumulty; M. Leahy; S. McDevitt.

MOST FRIENDLY

Don Morrissey and
Kathy Duffly

Class

MOST ATHLETIC

Jim Marcellino and
Sandy Zacchini

TYPICAL WILLIAMS

Dick Grant and Mary Nolan

MOST POPULAR

Fred Grimshaw and Sheila Walsh

MOST WITTY

Fred Hoyle and Bobbe Kelleher

Census

MOST COURTEOUS

Pat Maloney and Bill Butler

MOST LIKELY TO SUCCEED

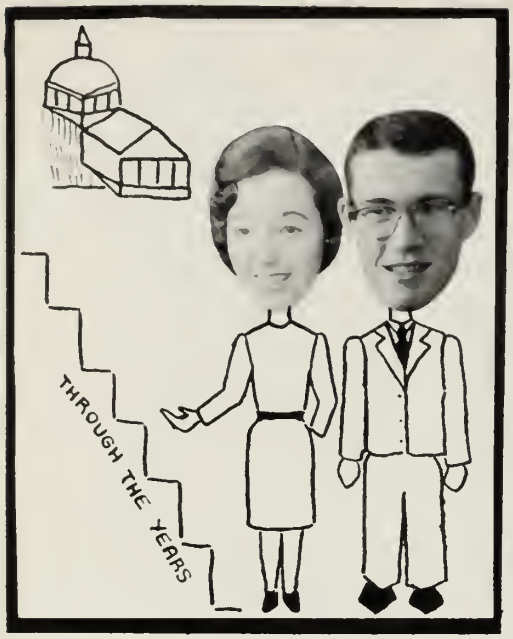

Ellen Delaney and Jim Morey

MOST INDUSTRIOUS

Gerry Dullea and Betty McGinn

MOST DEPENDABLE

Joe McLaughlin and Lucille Papile

SUNNIEST SMILE

Ed Murphy and Jean Laughlin

MOST GENIUS

Anne Marie Wise and Steve Collins

MOST SINCERE

Sheila Faherty and Pete Loan

MOST OPTIMISTIC

Bill Scarlata and Mary Leahy

MOST TALENTED

Mike Conlon and Claire Cushing

MOST TALKATIVE

Paula Tozzi and Fred Kremin

MOST PERSISTENT

Don Sullivan and Judy Daley

MOST INDIVIDUAL

Ed Angley and Mary DiBona

BEST LOOKING

Ken Pignatelli and Kathy Kenneally

Anxious Candidates

Charlene Boyle; Arlene Munichiello; Kathleen Kenneally; Sheila Walsh; Jean Laughlin; Rosemary Danehy.

The Harvest Queen

"I crown thee queen for the evening."

Thanksgiving Rally

and its aftermath

Dear Diary,
My name is
Anne Frank.
... Yesterday Father told me we were going into hiding. Our hiding place was to be upstairs in the building where Father used to have his business. Three other people were coming in with us... the Van Daans and their son Peter...

I only know it's funny never to be able to go outdoors, never to breathe fresh air, never to run and shout and jump.

Poor Miep and Mr. Kraler. They should have at least one day to themselves.

Mr. Dussel hates to leave his dentist's drill. He's afraid he will lose his touch.

We are all here, alive. That is present enough.
"Oh Hanukkah!
Oh Hannukkah!
The sweet celebration"

The invasion has begun! D-Day they call it! Father looks for a quick finish to the war.

For myself, life has become much more pleasant. I often go to Peter's room after supper. I admit now that I'm glad the Van Haans had a son and not a daughter.

And so it seems, our stay here is over.

Oh, don't think I'm in love, because I'm not.

In spite of everything, I still believe that people are really good at heart.

S. Collins, Pres. *Row 1:* L. Donovan; J. Morey; M. DiBona; S. Walsh. *Row 2:* J. Harrington; P. Tozzi; E. Delaney, Vice-pres.; C. Long; J. Coughlin. *Row 3:* C. Furlong.

STUDENT COUNCIL

The essence of loyalty is love and sacrifice

MITRE STAFF 1961

Row 1: P. Maloney, Editor; G. Dullea; E. Delaney; L. Papile; M. Kenney. *Row 2:* S. Collins; K. Duffly; S. Lough; K. McWilliams; C. Darcy; R. Kelliher. *Row 4:* J. Daley; D. Drago; M. Green. *Row 5:* E. Paguin; J. Raymondi; D. Finn; G. Lynch.

CO-EDITORS
Marlene Buzzell; Judy Costello; Lois Poule; Charlene Boyle.

ADVISOR
Sister Mary Martine

ART
Ann Nugent; Gay Pearson; Dave MacFarlane

Crosier Staff

PHOTOGRAPHER
Brian Donovan

LITERARY EDITOR
Randy Monti

SPORTS EDITORS
Ray Hennebury; John Nazzaro; Cliff Long

STAFF ASSISTANTS
Sheila Faherty; Ann Wise; Madelyn Marella; Betty McGinn.

. . . *Farewell, Seniors*

For many, many days Christ the Teacher, whose statue stands before our school, has watched you grow and mature. On a memorable day four years ago that statue of Christ welcomed you with outstretched arms and upraised hands. Now, as a silent witness of your school's pride and blessing, it presents you to the world. Parents and friends are filled with joy and satisfaction. The faculty follows you with fond hopes and great expectations. Physically you are older and stronger; mentally you are wiser and more learned; spiritually, it is an honest, yet firm conviction that you have grown in the knowledge and love of God. It is our fervent prayer, our sincere belief that the GUIDANCE that you have received, the POWER that you now possess, and the LOYALTY to God whom you know better and love more deeply will bring Christlike ideals and SERVICE to a world that needs Him so much.

Farewell, and may Christ go with you to bless you continually with holiness, happiness and His wonderful Mother's loving care.

This book printed by VELVATONE, a special process of lithographic printing. Sole producers: Wm. J. Keller Inc., Buffalo, N. Y. *No other printing firm* is authorized to use the Velvatone method.